

-
COLLECTION BOOK
2010

FOSCARINI

An abstract graphic design featuring several overlapping, semi-transparent, curved layers in various shades of blue and white. The layers are stacked and slightly offset, creating a sense of depth and movement. The overall effect is reminiscent of a stack of papers or a modern architectural structure. The background is a solid, deep teal color.

-

COLLECTION BOOK
2010

FOSCARINI

LA LUCE DEFINISCE GLI SPAZI, FA VIBRARE I COLORI,
DÀ CORPO ALLE COSE E FORMA ALLE EMOZIONI,
È LO STRUMENTO PRINCIPALE PER CONOSCERE
IL MONDO NEL QUALE VIVIAMO. FOSCARINI
INTERPRETA QUESTA VIBRAZIONE DELL'ENERGIA
COME UNA SFIDA APPASSIONANTE, UNO STIMOLO
A RICERCARE E AD INNOVARE CONTINUAMENTE,
SENZA BARRIERE MENTALI O PRODUTTIVE. OGNI
MODELLO FOSCARINI CORRISPONDE AD UNA
DIVERSA ISPIRAZIONE DI PARTENZA, SPESSO
ESPRESSA DAL SUO STESSO NOME, ED È IL
RISULTATO DELL'INCONTRO FRA L'ESPERIENZA,
LA FLESSIBILITÀ E LA QUALITÀ DI UN'AZIENDA DI
RIFERIMENTO NEL MONDO, CON LA CREATIVITÀ DI
GRANDI MAESTRI E GIOVANI TALENTI DEL DESIGN
INTERNAZIONALE. UN PERCORSO NEL QUALE
I MATERIALI, LE TECNOLOGIE, I PROCESSI E LE
STESSE FORME, NON SONO UN FINE MA UN MEZZO
PER SODDISFARE SEMPRE NUOVE ESIGENZE E
TRASMETTERE SENSAZIONI MAI PROVATE PRIMA.
ECCO PERCHÉ LE LAMPADE FOSCARINI SONO COSÌ
DIFFERENTI UNA DALL'ALTRA. ED ECCO PERCHÉ
FOSCARINI È UNA REALTÀ COSÌ UNICA NEL
PANORAMA DELLA LUCE.



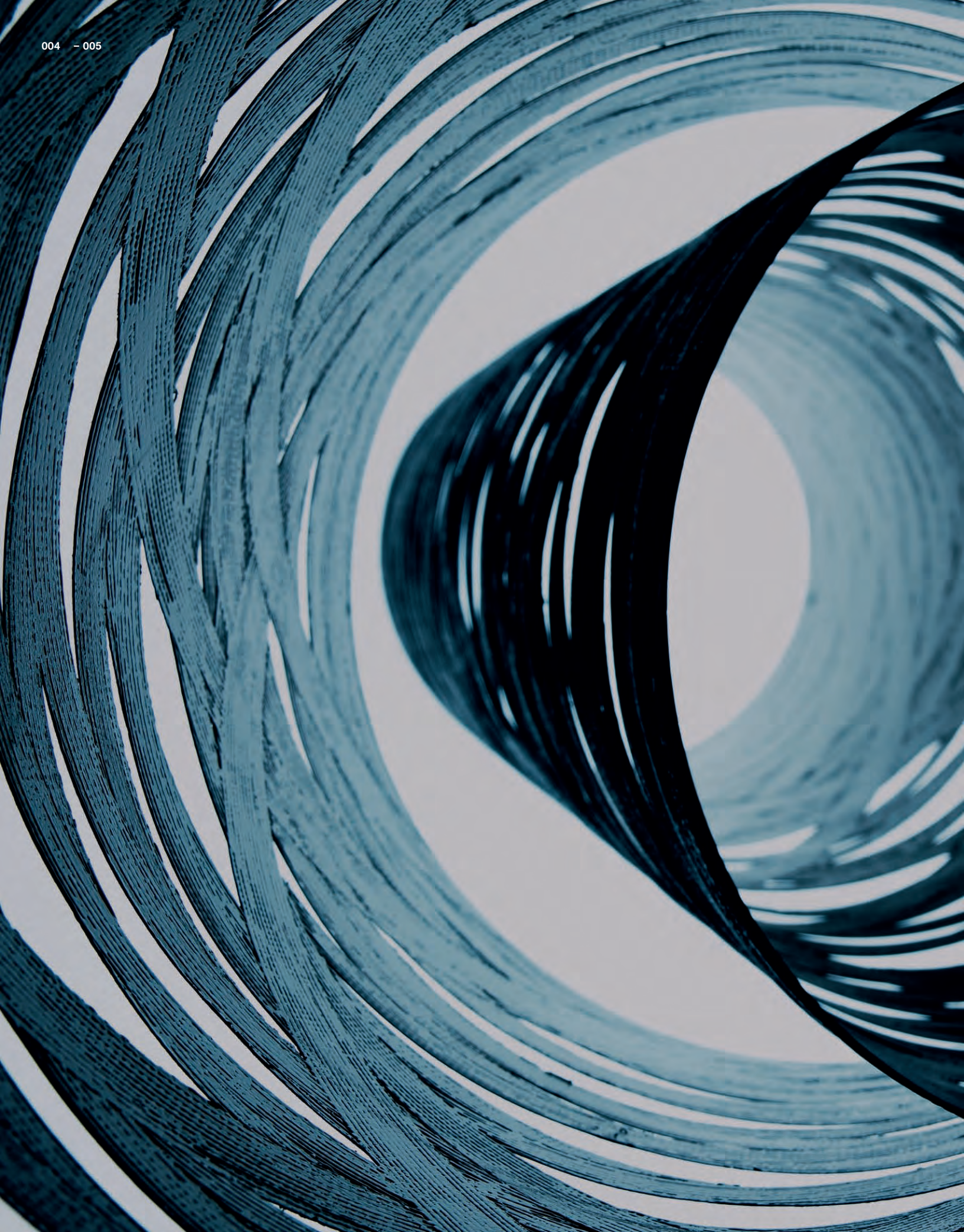

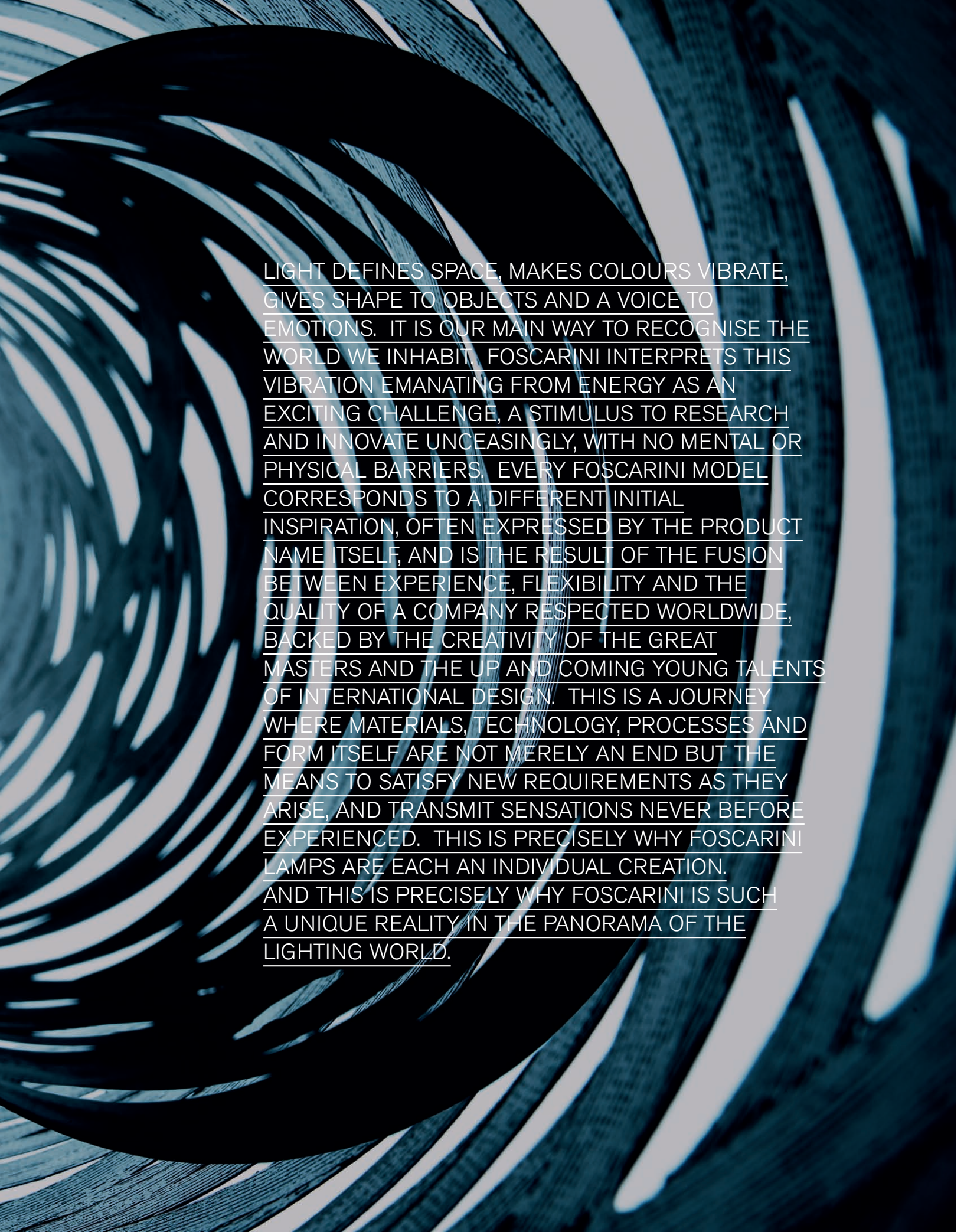

LIGHT DEFINES SPACE, MAKES COLOURS VIBRATE,
GIVES SHAPE TO OBJECTS AND A VOICE TO
EMOTIONS. IT IS OUR MAIN WAY TO RECOGNISE THE
WORLD WE INHABIT. FOSCARINI INTERPRETS THIS
VIBRATION EMANATING FROM ENERGY AS AN
EXCITING CHALLENGE, A STIMULUS TO RESEARCH
AND INNOVATE UNCEASINGLY, WITH NO MENTAL OR
PHYSICAL BARRIERS. EVERY FOSCARINI MODEL
CORRESPONDS TO A DIFFERENT INITIAL
INSPIRATION, OFTEN EXPRESSED BY THE PRODUCT
NAME ITSELF, AND IS THE RESULT OF THE FUSION
BETWEEN EXPERIENCE, FLEXIBILITY AND THE
QUALITY OF A COMPANY RESPECTED WORLDWIDE,
BACKED BY THE CREATIVITY OF THE GREAT
MASTERS AND THE UP AND COMING YOUNG TALENTS
OF INTERNATIONAL DESIGN. THIS IS A JOURNEY
WHERE MATERIALS, TECHNOLOGY, PROCESSES AND
FORM ITSELF ARE NOT MERELY AN END BUT THE
MEANS TO SATISFY NEW REQUIREMENTS AS THEY
ARISE, AND TRANSMIT SENSATIONS NEVER BEFORE
EXPERIENCED. THIS IS PRECISELY WHY FOSCARINI
LAMPS ARE EACH AN INDIVIDUAL CREATION.
AND THIS IS PRECISELY WHY FOSCARINI IS SUCH
A UNIQUE REALITY IN THE PANORAMA OF THE
LIGHTING WORLD.

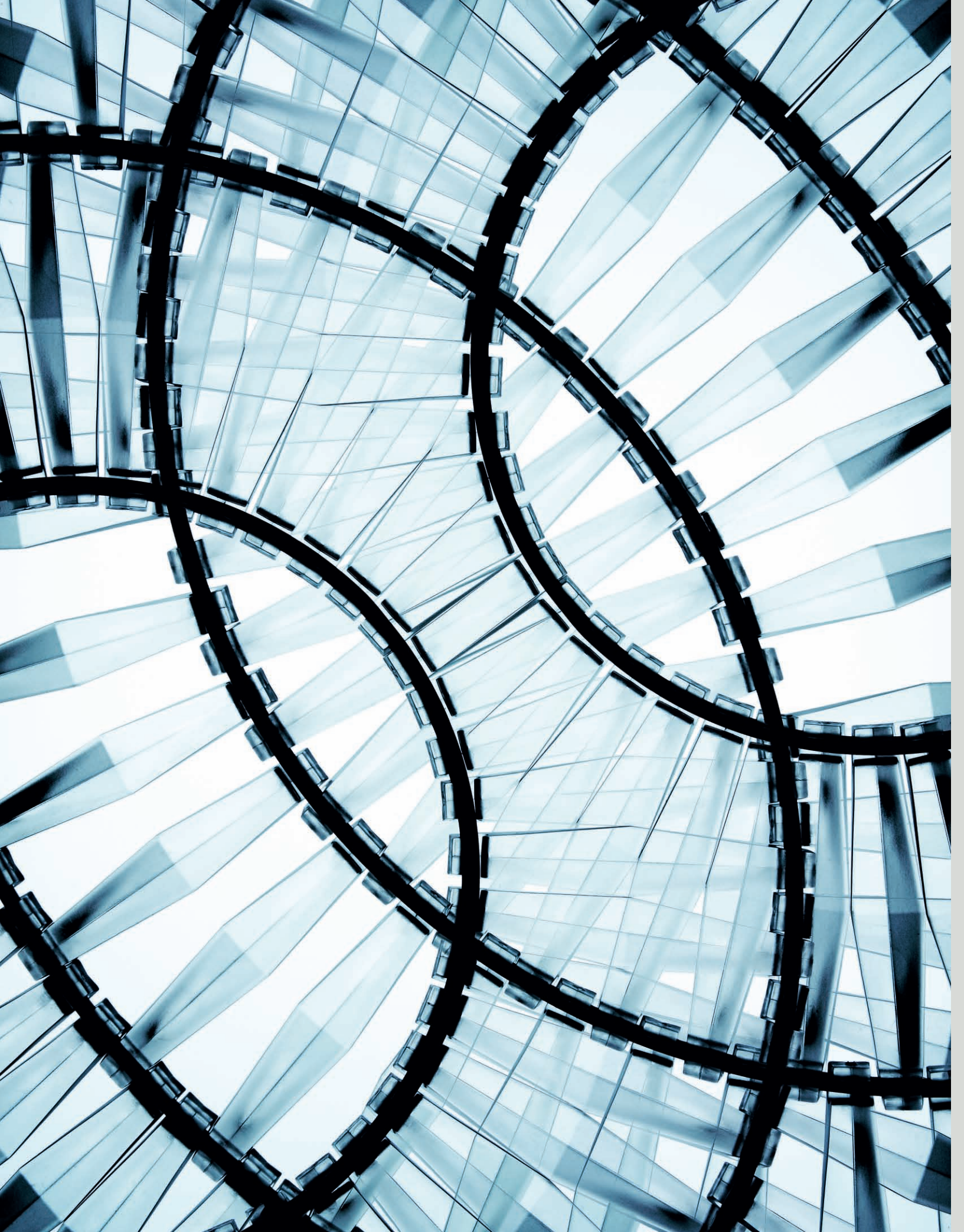

LA LUMIÈRE DÉFINIT LES ESPACES, FAIT VIBRER LES COULEURS, DONNE CORPS AUX CHOSES ET FORME AUX ÉMOTIONS, C'EST L'OUTIL PRINCIPAL POUR CONNAÎTRE LE MONDE DANS LEQUEL NOUS VIVONS. FOSCARINI INTERPRÈTE CETTE VIBRATION DE L'ÉNERGIE COMME UN DÉFI PASSIONNANT, UNE STIMULATION À RECHERCHER ET À INNOVER CONTINUUELLEMENT, SANS BARRIÈRES MENTALES OU PRODUCTIVES. CHAQUE MODÈLE FOSCARINI CORRESPOND À UNE DIVERSE INSPIRATION DE DÉPART, SOUVENT EXPRIMÉE PAR SON NOM MÊME, ET EST LE RÉSULTAT DE LA RENCONTRE ENTRE L'EXPÉRIENCE, LA FLEXIBILITÉ, LA QUALITÉ D'UNE ENTREPRISE DE RÉFÉRENCE DANS LE MONDE, ET LA CRÉATIVITÉ DE GRANDS MAÎTRES ET DE JEUNES TALENTS DU DESIGN INTERNATIONAL. UNE DÉMARCHE DANS LAQUELLE LES MATÉRIAUX, LES TECHNOLOGIES, LES PROCESSUS ET LES FORMES ELLES-MÊMES NE SONT PAS UNE FIN MAIS UN MOYEN POUR SATISFAIRE DES EXIGENCES TOUJOURS NOUVELLES ET TRANSMETTRE DES SENSATIONS JAMAIS ÉPROUVÉES AUPARAVANT. VOICI POURQUOI LES LAMPES FOSCARINI SONT SI DIFFÉRENTES ENTRE ELLES. ET VOICI POURQUOI FOSCARINI EST UNE RÉALITÉ D'EXCEPTION DANS LE PANORAMA DE L'ÉCLAIRAGE.

LA LUZ DEFINE LOS ESPACIOS, HACE VIBRAR LOS COLORES, DA CUERPO A LAS COSAS Y FORMA A LAS EMOCIONES, ES EL INSTRUMENTO PRINCIPAL PARA CONOCER EL MUNDO EN EL QUE VIVIMOS. FOSCARINI INTERPRETA ESTA VIBRACIÓN DE LA ENERGÍA COMO UN DESAFÍO APASIONANTE, UN ESTÍMULO PARA BUSCAR E INNOVAR CONTINUAMENTE, SIN BARRERAS MENTALES O DE FABRICACIÓN. CADA MODELO FOSCARINI CORRESPONDE A UNA INSPIRACIÓN INICIAL DISTINTA, A MENUDO EXPRESADA POR SU MISMO NOMBRE, Y ES EL RESULTADO DEL ENCUENTRO ENTRE LA EXPERIENCIA, LA FLEXIBILIDAD Y LA CALIDAD DE UNA EMPRESA DE REFERENCIA EN EL MUNDO, QUE CUENTA CON LA CREATIVIDAD DE GRANDES MAESTROS Y JÓVENES TALENTOS DEL DISEÑO INTERNACIONAL. UN RECORRIDO EN EL QUE LOS MATERIALES, LAS TECNOLOGÍAS, LOS PROCESOS Y LAS PROPIAS FORMAS, NO SON UNA META SINO UN MEDIO PARA SATISFACER SIEMPRE NUEVAS EXIGENCIAS Y TRANSMITIR SENSACIONES NUNCA ANTES PROBADAS. ESTA ES LA RAZÓN POR LA QUE LAS LÁMPARAS FOSCARINI SON TAN DISTINTAS UNAS DE LAS OTRAS. Y ESTA ES LA RAZÓN POR LA QUE FOSCARINI ES UNA REALIDAD TAN ÚNICA EN EL PANORAMA DE LA LUZ.

LICHT DEFINIERT RÄUME, LÄSST FARBEN SCHIMMERN, GIBT GEGENSTÄNDEN EINEN KÖRPER UND GEFÜHLSREGUNGEN EINE FORM. LICHT LÄSST UNS DIE WELT, IN DER WIR LEBEN, KENNEN LERNEN. FOSCARINI INTERPRETIERT DAS BEBEN DER ENERGIE ALS EINE MIT LEIDENSCHAFT IN ANGRIFF ZU NEHMENDE HERAUSFORDERUNG, EIN ANREIZ, KONTINUIERLICH ZU FORSCHEN UND ZU ERNEUERN, FREI VON MENTALEN ODER PRODUKTIVEN BARRIEREN. JEDES MODELL VON FOSCARINI ENTSTAMMT EINER INDIVIDUELLEN AUSGANGSINSPIRATION, DIE HÄUFIG SEINEM NAMEN ZU ENTNEHMEN IST. SIE DRÜCKEN DAS AUF EINANDERTREFFEN VON ERFAHRUNG, FLEXIBILITÄT UND QUALITÄT EINES WELTWEIT BEKANNTEN UNTERNEHMENS, MIT DER KREATIVITÄT NAMHAFTER PERSÖNLICHKEITEN UND JUNGER TALENTE DES INTERNATIONALEN DESIGNS AUS. EIN PROZESS, BEI DEM MATERIALIEN, TECHNOLOGIEN, PRODUKTIONSVERFAHREN UND SELBST FORMEN, NICHT EIN ZWECK, SONDERN EIN MITTEL SIND, UM IMMER NEUEN BEDÜRFNISSEN GERECHT ZU WERDEN UND NIE ZUVOR EMPFUNDENE GEFÜHLE ZU VERMITTELN. DAS IST DER GRUND, WESHALB FOSCARINIS LEUCHTEN SO GRUNDVERSCHIEDEN VONEINANDER SIND. DAS IST DIE EIGENSCHAFT, DIE FOSCARINI ZU EINEM EINZIGARTIGEN UNTERNEHMEN IN DER BELEUCHTUNGSBRANCHE MACHT.

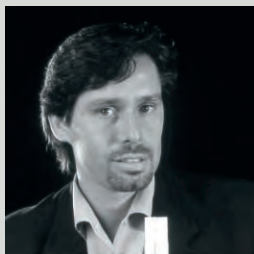

Valerio Bottin



Aldo Cibic



Pio e Tito Toso



Tom Dixon



Patricia Urquiola e Eliana Gerotto



Rodolfo Dordoni



Alessandra Matilde



Vicente Garcia Jimenez



Jozeph Forakis



Ferruccio Laviani



Giovanni Levanti



Karim Rashid

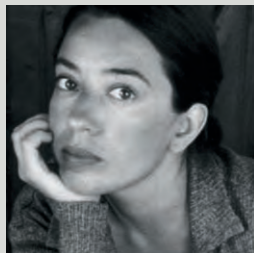

Defne Koz



Studio Kairos

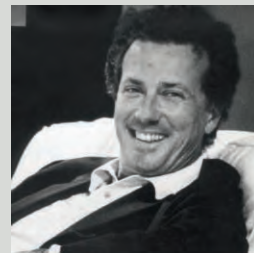

Enrico Franzolini



Roberto e Ludovica Palomba



Marc Sadler



Prospero Rasulo



Lagranja Design



Giulio Iacchetti

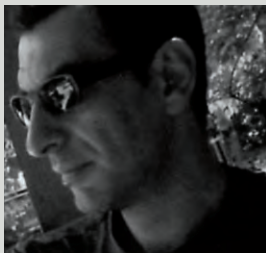

Designwork



Atelier Oi



Lievore Asociados



Luca Nichetto

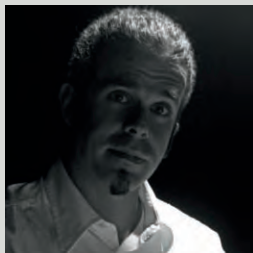

Gianpietro Gai









































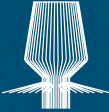















Massimo Gardone



Maurizio Baruffi e Roberto De Santi



Marco Zito

								
TAVOLO / TABLE	BAGUE 050	BLOB S 042	BUBBLE 082	CABOCHE 136	COCO 040	DRESS 07 048	ESA 07 064	GREGG 148
								
TERRA / FLOOR	BLOB 042	CABOCHE 136	DOLMEN 084	EMPIRE 088	GIGA-LITE 024	GREGG 148	HAVANA 072	HAVANA MONO 072
								
SOSPENSIONE / SUSPENSION	ALLEGRETTO 172	ALLEGRO 172	BIG BANG 188	BUBBLE 082	CABOCHE 136	CROSS 186	FLY-FLY 156	GIGA-LITE 024
								
	TRESS 100	TROPICO 092	TWIGGY 112	UTO 056	WAVE 130			
								
SOFFITTO / CEILING	ALLEGRO 172	BIG BANG 186	BLOB S 042	CABOCHE 136	CIRCUS 07 200	EASY 214	ELLEPI 218	FOLIO 202
								
PARETE / WALL	AFFIX 212	BIG BANG 188	BIT 066	BLOB S 042	CABOCHE 136	CIRCUS 07 200	DOUBLE 07 208	EASY 214
								
	QUA 198	QUADRO 216	SEE YOU 204	SHAPE 220	TUTU 07 236	WAGASHI 222	YET 238	
								
OUTDOOR	BLOB 042	HAVANA 072	SEE YOU 204	UTO 056				



LITE
024



LUMIERE 05
012



LUMIERE XX
020



TOSCA
052



TRESS
100



TWIGGY
112



TWIGGY XL
112



UTO
056



LUMIERE 05
012



MEGA-KITE
024



MITE
024



ORBITAL
066



TOTEM
070



TRESS
100



TWIGGY
112



TWIGGY
LETTURA
112



GREGG
148



HAVANA
072



HAVANA
MONO
072



LE SOLEIL
124



LIGHTWEIGHT
166



MEGA-KITE
024



NEW BUDS
146



O-SPACE
180



SUPERNOVA
160



TITE
024



GEA
234



GREGG
148



LUMIERE 05
012



MANTA
210



QUA
198



SEE YOU
204



TWIGGY
112



WAGASHI
222



ELLEPI
218



FIELDS
228



FLAP
194



FOLIO
202



GEA
234



GREGG
148



HAVANA
072



HAVANA
MONO
072



KITE
MINI-KITE
024



MANTA
210

LUMIERE 05

DESIGN

RODOLFO DORDONI

1990

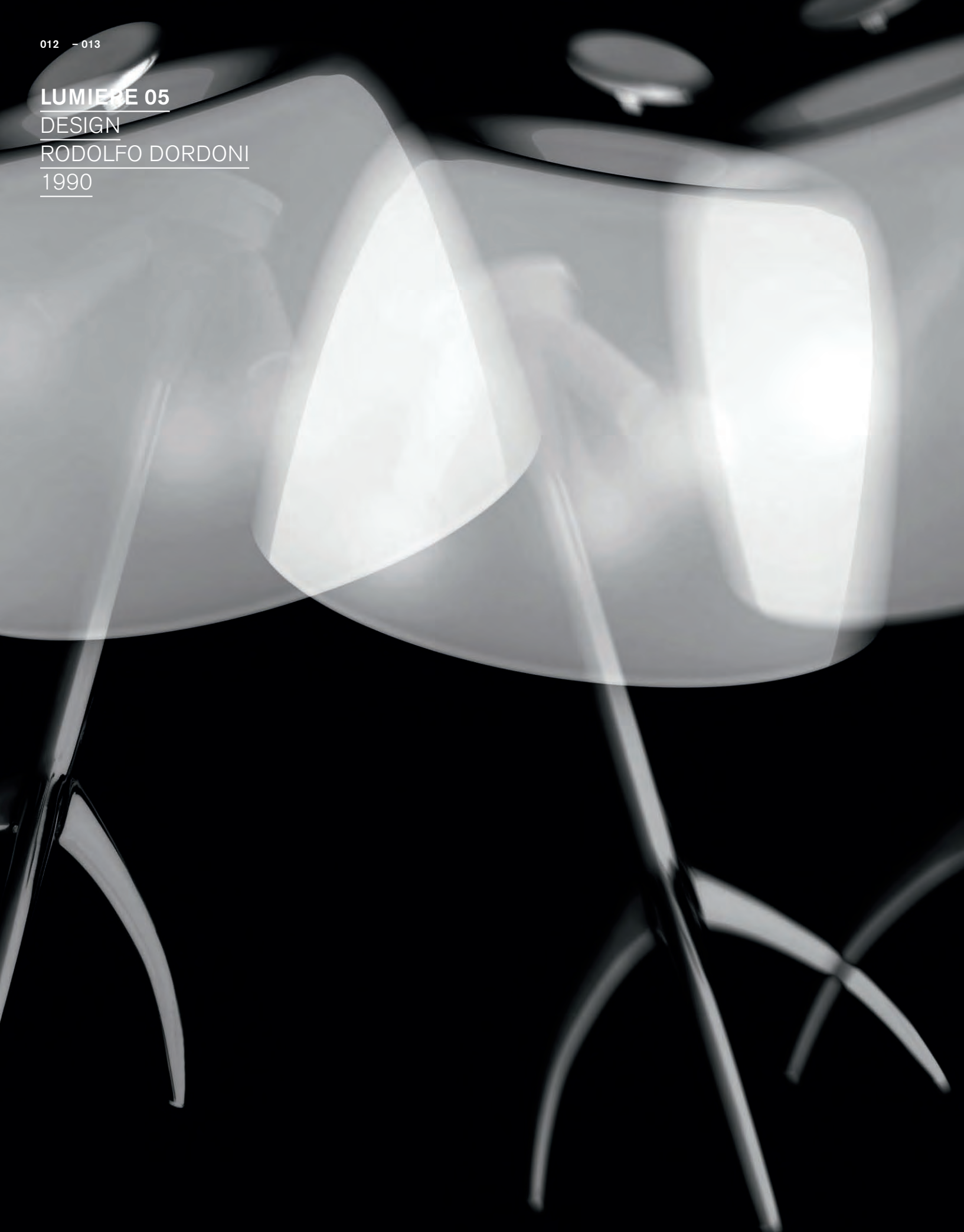



LUMIERE 05

DESIGN

RODOLFO DORDONI

1990





LUMIERE 05

DESIGN

RODOLFO DORDONI

1990



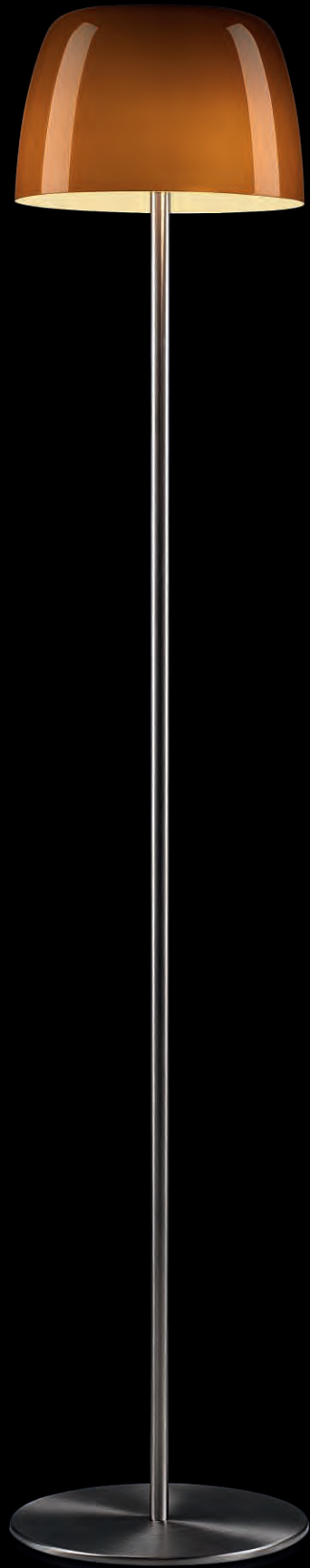

LUMIERE 05

DESIGN

RODOLFO DORDONI

1990

LUMIERE - SOFFITTO, CEILING



LUMIERE 05	design: Rodolfo Dordoni / 1990			LAMPADINE / BULBS						
	MISURE CM	DIMENSIONS INCHES	DIMMER	220 / 240V			120V			CERTIFICATIONS
tavolo / table, grande	Ø 26 h. 45 cm	Ø 10 1/4" h. 17 3/4"	•	3x40W	3x28W		3x40W			
tavolo / table, piccola	Ø 20 h. 35 cm	Ø 7 7/8" h. 13 3/4"	•	1x60W	1x42W		1x60W			IP 20
lettura / reading	Ø 26 h. 140 cm	Ø 10 1/4" h. 55 1/8"	•	3x40W	3x28W		3x40W			IP 20
soffitto / ceiling	l. 26 p. 30 cm	l. 10 1/4" d. 11 5/6"		3x40W	3x28W		3x40W			IP 20
FINITURE / FINISHES										
diffusore / shade	vetro soffiato / blown glass									
colori / colours	bianco, avorio, ambra, grigio / white, ivory, amber, grey									
base / base	tavolo: alluminio lucido o cromo nero / table: polished aluminium or black chrome									
	lettura e soffitto: inox / reading and ceiling: inox									
note / notes	Lumiere 05 tavolo / table, grande e piccola / big and small: dimmer a richiesta / on request (220 / 240V)									





LUMIERE - TAVOLO, TABLE

LUMIERE XXL
DESIGN
RODOLFO DORDONI
2009



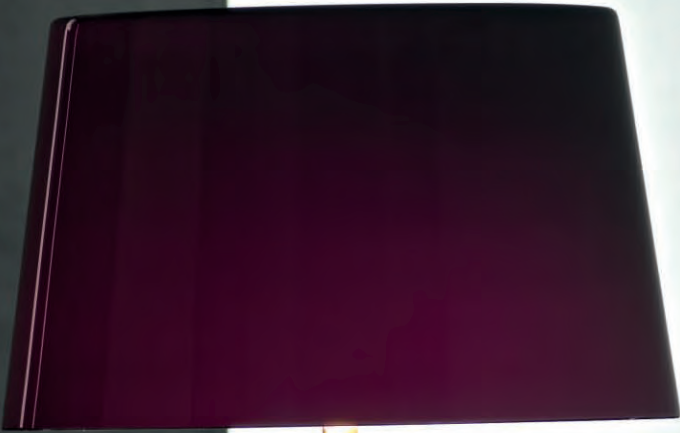

LUMIERE XXL + XXS

DESIGN

RODOLFO DORDONI

2009

LUMIERE XXL + XXS	design: Rodolfo Dordoni / 2009			LAMPADINE / BULBS						CERTIFICATIONS
	MISURE CM	DIMENSIONS INCHES	DIMMER	220 / 240V			120V			
				INCAND.	HALOG.	FLUOR.	INCAND.	HALOG.	FLUOR.	
tavolo / table XXL	Ø 37 h. 57 cm	Ø 14 9/16" h. 22 7/16"	•		3x48W			3x60W		□ ▽ CE IP 20
tavolo / table XXS	Ø 26 h. 40 cm	Ø 10 1/4" h. 15 3/4"	•		3x60W					□ CE IP 20
					1x48W			1x40W		
FINITURE / FINISHES										
diffusore / shade	vetro soffiato / blown glass									
colori / colours	nero, bianco / black, white									
base / base	alluminio laccato / lacquered aluminium									
colori / colours	bianco, bronzo / white, bronze									





MITE
DESIGN
MARC SADLER
2000





MITE
DESIGN
MARC SADLER
2000





MITE + TITE
DESIGN
MARC SADLER
2000





TITE 2 + TITE 3 - SOSPENSIONE, SUSPENSION

LITE
DESIGN
MARC SADLER
2000





LITE - TAVOLO, TABLE

TITE
DESIGN
MARC SADLER
2000





TITE 2 - SOSPENSIONE, SUSPENSION

KITE + MINI KITE

DESIGN

MARC SADLER

2000

MINI-KITE - PARETE, WALL



	design: Marc Sadler / 2000			LAMPADINE / BULBS						CERTIFICATIONS
	MISURE CM	DIMENSIONS INCHES	DIMMER	220 / 240V			120V			
				INCAND.	HALOG.	FLUOR.	INCAND.	HALOG.	FLUOR.	
Lite grande tavolo / table	Ø 18,5 h.55 cm	Ø 7 1/4" h. 21 3/4"			1x70W	1x20W	1x100W	1x23W		IP 20
Lite piccola tavolo / table	Ø 15 h.40 cm	Ø 5 7/8" h. 15 3/4"		1x60W	1x42W	1x12W	1x60W	1x9W		IP 20
Mite terra / floor	Ø 21 h.185 cm	Ø 8 1/4" h. 72 5/6"	•		1x150W	1x20W		1x150W		IP 20
Tite 1 suspension	Ø 21 h.200 cm	Ø 8 1/4" h. 200"			1x105W	1x23W	1x100W	1x23W		IP 20
Tite 2 suspension	Ø 21 h.200 cm	Ø 8 1/4" h. 200"			1x105W	1x23W	1x100W	1x23W		IP 20
Tite 3 suspension	Ø 19 h.200 cm	Ø 7 1/2" h. 200"			1x70W	1x20W	1x100W	1x19W		IP 20
Kite parete / wall	l. 27 p. 16 h.42 cm	l. 10 5/8" d. 6 1/3" h. 16 1/2"		3x40W	3x28W	1x24W _{CFL-NI}	3x40W		1x24W _{CFL-NI}	IP 20
Mini Kite parete / wall	l. 18,5 p. 12 h.21 cm	l. 7 9/32" d. 4 3/4" h. 8 1/4"		1x40W	1x28W	1x8W	1x40W		1x11W _{CFL-NI}	IP 20
Giga-Lite terra / floor	Ø 50 h.155 / 175 cm	Ø 19 3/4" h. min 61" max 68 7/8"	•		3x105W	3x20W	3x150W	3x23W		IP 20
Giga-Lite suspension	Ø 50 h.max 200 cm	Ø 19 3/4" h. max 200"			3x70W	3x20W	3x100W	3x23W		IP 20
Mega-Kite terra / floor	l. 64 p. 34 h. 160 / 180 cm	l. 24 7/8" d. 13 1/2" h. 63" / 70 7/8"	•		3x105W	3x20W	3x150W	3x23W		IP 20
Mega-Kite suspension	l. 64 p. 34 h.max 200 cm	l. 24 7/8" d. 13 1/2" h. max 200"			2x105W	2x30W	2x150W			IP 20
FINITURE / FINISHES										
diffusore / shade	tessuto di vetro con fibra di carbonio o Kevlar® / fibreglass fabric with Kevlar® or carbon thread									
colori / colours	giallo, nero / yellow, black									
base / base	Mega-Kite e Giga-Lite terra: acciaio inox / Mega-Kite and Giga-Lite floor: stainless steel									
	altri modelli: metallo cromato / other models: chrome metal									



KITE - PARETE, WALL



GIGA-LITE

DESIGN

MARC SADLER

2004



GIGA LITE - SOSPENSIONE, SUSPENSION

GIGA LITE - TERRA, FLOOR



MEGA-KITE
DESIGN
MARC SADLER
2000





COCÒ
 DESIGN
 ALDO CIBIC
 2000



COCÒ	design: Aldo Cibic / 2000		LAMPADINE / BULBS						
			220 / 240 V			120 V			
	MISURE CM	DIMENSIONS INCHES	INCAND.	HALOG.	FLUOR.	INCAND.	HALOG.	FLUOR.	CERTIFICATIONS
	l. 35 h. 46 cm	l. 13 3/4" h. 18"		1x70W	1x20W	1x100W			□ ▽ CE IP 20
	FINITURE / FINISHES								
diffusore / shade	vetro soffiato / blown glass								
colori / colours	bianco, rosso rubino / white, ruby red								
base / base	metallo laccato / lacquered metal								



BLOB
DESIGN
KARIM RASHID
2002





BLOB
DESIGN
KARIM RASHID
2002



BLOB S - TAVOLO, TABLE



BLOB
 DESIGN
 KARIM RASHID
 2002

BLOB S - PARETE, WALL



BLOB	design: Karim Rashid / 2002		LAMPADINE / BULBS						CERTIFICATIONS
	MISURE CM	DIMENSIONS INCHES	220 / 240V			120V			
			INCAND.	HALOG.	FLUOR.	INCAND.	HALOG.	FLUOR.	
Blob XL terra / floor	l. 126 h. 50 cm	l. 49 5/8" h. 19 3/4"			2x55W CFL-NI			2x55W	▽ CE IP 20
Blob M terra / floor	l. 95,5 h. 29 cm	l. 37 5/8" h. 11 3/8"			2x36W CFL-NI			2x36W	▽ CE IP 20
Blob S tavolo / table	l. 46 h. 16 cm	l. 18 1/8" h. 6 1/4"			1x24W CFL-NI			1x24W	□ ▽ CE IP 20
Blob S parete / wall	l. 46 h. 16 cm	l. 18 1/8" h. 6 1/4"			1x24W CFL-NI			1x24W	□ ▽ CE IP 20
Blob S soffitto / ceiling	l. 46 h. 16 cm	l. 18 1/8" h. 6 1/4"			1x24W CFL-NI			1x24W	□ ▽ CE IP 20
Blob XL outdoor terra / floor	l. 126 h. 50 cm	not available			2x55W CFL-NI			not available	▽ CE IP 65
Blob M outdoor terra / floor	l. 95,5 h. 29 cm	not available			2x36W CFL-NI			not available	▽ CE IP 65
Blob S outdoor parete / wall	l. 46 h. 16 cm	not available			1x24W CFL-NI			not available	▽ CE IP 44
Blob S outdoor soffitto / ceiling	l. 46 h. 16 cm	not available			1x24W CFL-NI			not available	▽ CE IP 44
	FINITURE / FINISHES								
diffusore / shade	polietilene / polyethylene								
colori / colours	bianco / white								

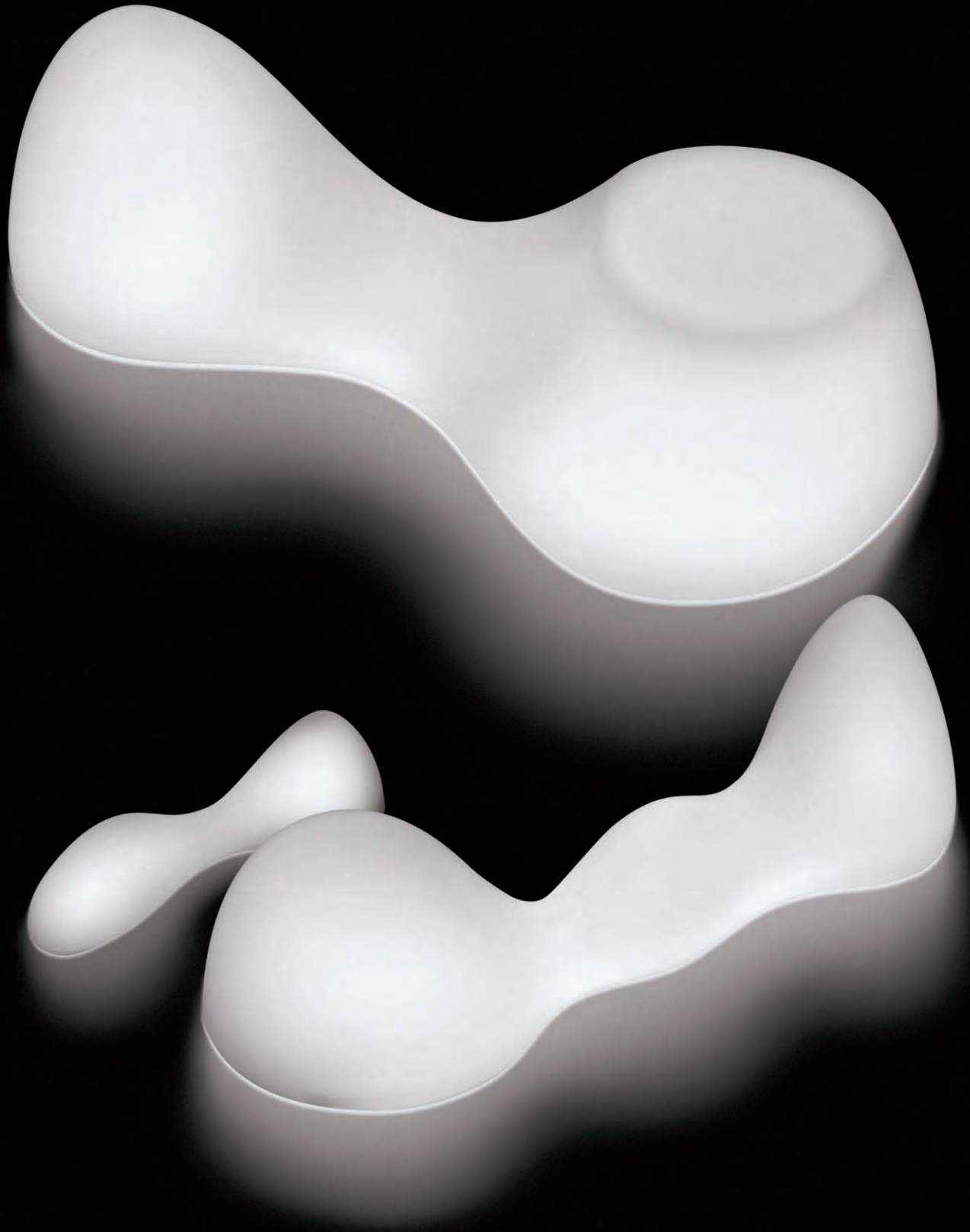

DRESS 07

DESIGN

DEFNE KOZ

1996



DRESS 07	design: Defne Koz / 1996		LAMPADINE / BULBS						CERTIFICATIONS
			220 / 240V			120V			
	MISURE CM	DIMENSIONS INCHES	INCAND.	HALOG.	FLUOR.	INCAND.	HALOG.	FLUOR.	
Dress grande	l. 26 h. 61 cm	l. 10 1/4" h. 24"	1x105W		1x30W	1x150W	1x23W		□ ▽ CE IP 20
			+3x42W		+3x12W	+3x60W	+3x7W		
Dress piccola	l. 15 h. 35 cm	l. 5 7/8" h. 13 3/4"	1x42W		1x12W	1x60W	1x7W		□ ▽ CE IP 20
FINITURE / FINISHES									
diffusore / shade	vetro soffiato / blown glass								
colori / colours	bianco, avorio / white, ivory								





BAGUE

DESIGN

PATRICIA URQUIOLA

E ELIANA GEROTTO

2003



BAGUE	design: Patricia Urquiola e Eliana Gerotto / 2003		LAMPADINE / BULBS						
			220 / 240V		120V				
	MISURE CM	DIMENSIONS INCHES	INCAND.	HALOG.	FLUOR.	INCAND.	HALOG.	FLUOR.	CERTIFICATIONS
Bague piccola	l. 29 p. 17 h. 38 cm	l. 11 1/2" d. 6 3/4" h. 15"		1x70W	1x20W	1x100W			□ ▽ CE IP 20
	FINITURE / FINISHES								
diffusore / shade	rete metallica siliconata / metal mesh covered with a silicon resin								
colori / colours	bianco, grigio / white, grey								





TOSCA
DESIGN
DESIGNWORK
2007





TOSCA
 DESIGN
 DESIGNWORK
 2007



TOSCA	design: Designwork / 2007		LAMPADINE / BULBS							
				220 / 240V			120V			
	MISURE CM	DIMENSIONS INCHES	DIMMER	INCAND.	HALOG.	FLUOR.	INCAND.	HALOG.	FLUOR.	CERTIFICATIONS
	Ø 33 h. 50 cm	Ø 13" h. 19 3/4"	•		1x105W	1x20W	1x150W			□ ▽ CE IP 20
				FINITURE / FINISHES						
diffusore / shade	vetro soffiato / blown glass									
colori / colours	bianco, ambra, grigio / white, amber, grey									
base / base	metallo / metal									
colori / colours	bianco, nero, legno / white, black, wood									

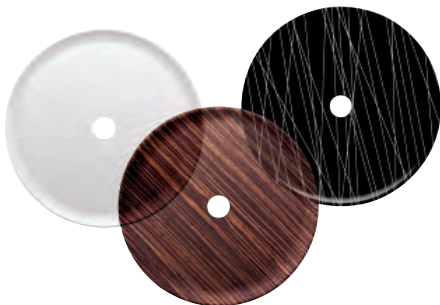



TOSCA - TAVOLO, TABLE

UTO
DESIGN
LAGRANJA
DESIGN
2005





UTO
DESIGN
LAGRANJA
DESIGN
2005







UTO
DESIGN
LAGRANJA DESIGN
2005





UTO
DESIGN
LAGRANJA DESIGN
2005

UTO	design: Lagranja Design / 2005		LAMPADINE / BULBS						
			220 / 240V			120V			
	MISURE CM	DIMENSIONS INCHES	INCAND.	HALOG.	FLUOR.	INCAND.	HALOG.	FLUOR.	CERTIFICATIONS
tavolo / table	Ø 20 l. 320 cm	Ø 7 7/8" l. 126"	1x60W	1x42W	1x12W	1x60W		1x23W	 IP 44
sospensione / suspension	Ø 20 l. 320 cm	Ø 7 7/8" l. 126"	1x60W	1x42W	1x12W	1x60W		1x23W	 IP 44
	FINITURE / FINISHES								
diffusore / shade	gomma siliconica / silicon rubber								
colori / colours	bianco, giallo, arancio / white, yellow, orange								

UTO - SOSPENSIONE, SUSPENSION



ESA 07
 DESIGN
 LIEVORE ASOCIADOS
 1996



ESA 07	design: Lievore Asociados / 1996		LAMPADINE / BULBS							
	MISURE CM	DIMENSIONS INCHES	DIMMER	220 / 240V			120V			CERTIFICATIONS
				INCAND.	HALOG.	FLUOR.	INCAND.	HALOG.	FLUOR.	
Esa grande	l. 44 p. 21 h. 47 cm	l. 17 1/4" d. 8 1/4" h. 18 1/2"		1x70W		1x20W	1x100W			□ ▽ CE IP 20
Esa piccola	l. 29 p. 13,5 h. 30 cm	l. 11 1/2" d. 5 1/4" h. 12"	•	1x40W				1x40W		□ ▽ CE IP 20
				1x33W						
FINITURE / FINISHES										
diffusore / shade	vetro soffiato / blown glass									
colori / colours	bianco, avorio / white, ivory									
base / base	alluminio lucido / polished aluminium									



ORBITAL
DESIGN
FERRUCCIO
LAVIANI
1992





ORBITAL, BIT
 DESIGN
 FERRUCCIO LAVIANI
 1992

BIT - PARETE, WALL



ORBITAL / BIT	design: Ferruccio Laviani / 1992		LAMPADINE / BULBS						CERTIFICATIONS
	MISURE CM	DIMENSIONS INCHES	220 / 240V			120V			
			INCAND.	HALOG.	FLUOR.	INCAND.	HALOG.	FLUOR.	
Orbital terra / floor	Ø 53 h.170 cm	Ø 20 3/4" h. 67"	5x40W	5x28W		5x40W			▽ CE Ⓢ Ⓡ IP 20
Bit 1 parete / wall	l. 50x35 p.12 cm	l. 19 7/8"x13 5/6" d. 4 3/4"	1x60W	1x42W	1x12W	1x60W		1x7W	▽ CE Ⓢ Ⓡ IP 20
Bit 2 parete / wall	l. 30x18 p.12 cm	l. 11 5/6"x7 5/6" d. 4 3/4"	1x60W	1x42W	1x12W	1x60W		1x7W	▽ CE Ⓢ Ⓡ IP 20
Bit 3 parete / wall	Ø 40 p.12 cm	Ø 15 3/4" d. 4 3/4"	1x60W	1x42W	1x12W	1x60W		1x7W	▽ CE Ⓢ Ⓡ IP 20
Bit 4 parete / wall	l. 30x34 p.12 cm	l. 7 5/6"x13 1/2" d. 4 3/4"	1x60W	1x42W	1x12W	1x60W		1x7W	▽ CE Ⓢ Ⓡ IP 20
Bit 5 parete / wall	l. 40x27 p.12 cm	l. 10 5/8"x15 3/4" d. 4 3/4"	1x60W	1x42W	1x12W	1x60W		1x7W	▽ CE Ⓢ Ⓡ IP 20
	FINITURE / FINISHES								
diffusore / shade	vetro serigrafato / silkscreen-printed glass								
colori / colours	bianco, colorato / white, coloured								
base / base	metallo laccato / lacquered metal								

ORBITAL – TERRA, FLOOR



TOTEM
DESIGN
VALERIO BOTTIN
1998

TOTEM	design: Valerio Bottin / 1998		LAMPADINE / BULBS			
			220 / 240V		120V	
	MISURE CM	DIMENSIONS INCHES	INCAND.	HALOG.	FLUOR.	CERTIFICATIONS
	Ø 48 h. 195 cm	Ø 19" h. 77"				
			3x70W	3x20W	3x100W	3x23W
						
	FINITURE / FINISHES					
diffusore / shade	polietilene / polyethylene					
colori / colours	bianco / white					
base / base	metallo laccato / lacquered metal					



TOTEM – TERRA, FLOOR



ALLEGRO
+ ALLEGRETTO
DESIGN
ATELIER OI'
2007





ALLEGRO
+ ALLEGRETTO
DESIGN
ATELIER Oï
2007



ALLEGRO - SOSPENSIONE, SUSPENSION



ALLEGRO
+ ALLEGRETTO
DESIGN
ATELIER OI'
2007



ALLEGRO RITMICO



ALLEGRO VIVACE



ALLEGRETTO RITMICO





ALLEGRETTO ASSAI

ALLEGRETTO VIVACE

ALLEGRO ASSAI

ALLEGRO
+ ALLEGRETTO
 DESIGN
 ATELIER OÏ
 2007

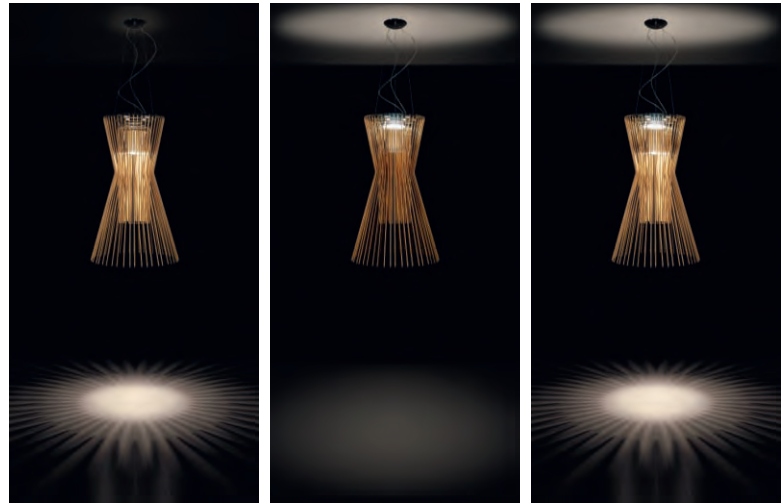

ALLEGRO	design: Atelier Oï / 2007		LAMPADINE / BULBS						CERTIFICATIONS
	MISURE CM	DIMENSIONS INCHES	220 / 240V			120V			
			INCAND.	HALOG.	FLUOR.	INCAND.	HALOG.	FLUOR.	
Assai sospensione / suspension	Ø 136 h.500 cm	Ø 53 1/2" h. 200"	1x100W			1x75W			▽ CE Ⓜ Ⓡ IP 20
			+1x230W			+1x200W			
Ritmico sospensione / suspension	Ø 75 h.500 cm	Ø 29 1/2" h. 200"	1x100W			1x75W			▽ CE Ⓜ Ⓡ IP 20
			+1x230W			+1x200W			
Vivace sospensione / suspension	Ø 64 h.500 cm	Ø 25 3/16" h. 200"	1x100W			1x75W			▽ CE Ⓜ Ⓡ IP 20
			+1x230W			+1x200W			
Assai soffitto / ceiling	Ø 136 h.136 cm	Ø 53 1/2" h. 53 1/2"	1x100W			1x75W			▽ CE Ⓜ Ⓡ IP 20
			+1x230W			+1x200W			
Ritmico soffitto / ceiling	Ø 75 h.81 cm	Ø 29 1/2" h. 31 7/8"	1x100W			1x75W			▽ CE Ⓜ Ⓡ IP 20
			+1x230W			+1x200W			
Vivace soffitto / ceiling	Ø 64 h.98 cm	Ø 25 3/16" h. 38 9/16"	1x100W			1x75W			▽ CE Ⓜ Ⓡ IP 20
			+1x230W			+1x200W			
FINITURE / FINISHES									
diffusore / shade	metallo laccato / lacquered metal								
colori / colours	Assai oro / gold Vivace marrone / brown Ritmico nero / black								

ALLEGRETTO	design: Atelier Oï / 2009		LAMPADINE / BULBS						CERTIFICATIONS
	MISURE CM	DIMENSIONS INCHES	220 / 240V			120V			
			INCAND.	HALOG.	FLUOR.	INCAND.	HALOG.	FLUOR.	
Assai sospensione / suspension	Ø 76 h.200 cm	Ø 29 7/8" h. 196"			2x100W			2x75W	▽ CE Ⓜ Ⓡ IP 20
Vivace sospensione / suspension	Ø 50 h.200 cm	Ø 19 7/8" h. 196"			2x100W			2x75W	▽ CE Ⓜ Ⓡ IP 20
Ritmico sospensione / suspension	Ø 51 h.200 cm	Ø 20 1/8" h. 196"			2x100W			2x75W	▽ CE Ⓜ Ⓡ IP 20
FINITURE / FINISHES									
diffusore / shade	alluminio laccato / lacquered aluminium								
colori / colours	Assai oro / gold Vivace marrone / brown Ritmico nero / black								



ALLEGRETTO ASSAI + ALLEGRO ASSAI

ALLEGRETTO VIVACE + ALLEGRO VIVACE

ALLEGRETTO RITMICO + ALLEGRO RITMICO



O-SPACE

DESIGN

LUCA NICHETTO

E GIANPIETRO GAI

2003





O-SPACE

DESIGN

LUCA NICHETTO

E GIANPIETRO GAI

2003





O-SPACE



DESIGN

LUCA NICHETTO

E GIANPIETRO GAI

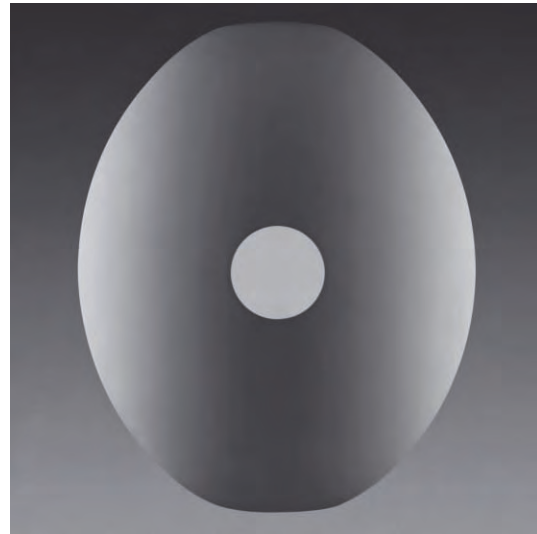
2003





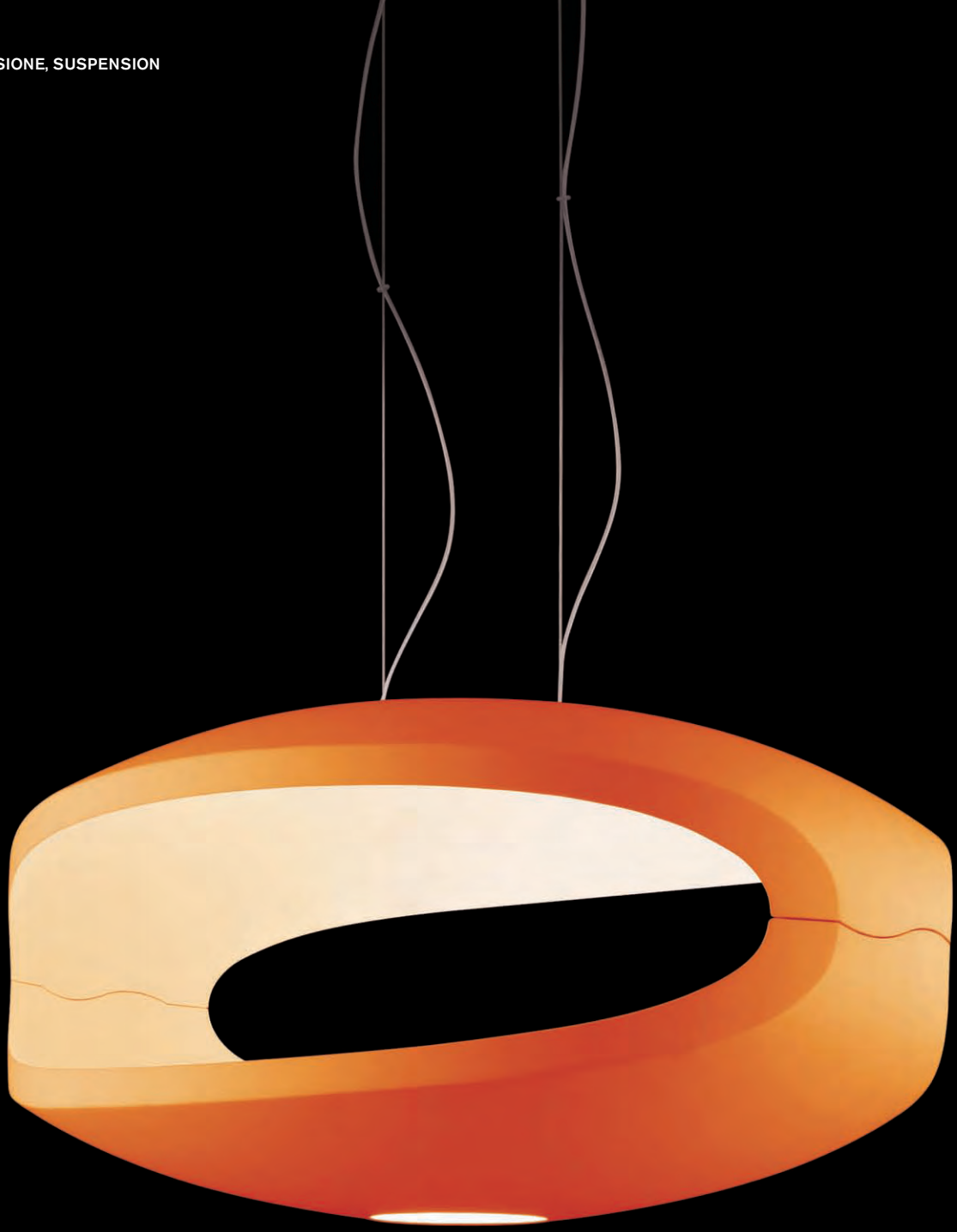

O-SPACE	design: Luca Nichetto e Gianpietro Gai / 2003		LAMPADINE / BULBS			
			220 / 240V		120V	
	MISURE CM	DIMENSIONS INCHES	INCAND.	HALOG.	FLUOR.	CERTIFICATIONS
	l. 56 p. 43 h. max 200 cm	l. 22" d. 17" h. max 200"		1x120W		INCAND. HALOG. FLUOR. 1x150W
						  
	FINITURE / FINISHES					
diffusore / shade	poliuretano espanso / expanded polyurethane					
colori / colours	bianco, arancio / white, orange					

O-SPACE - SOSPENSIONE, SUSPENSION



CROSS
DESIGN
VALERIO BOTTIN
1998



CROSS	design: Valerio Bottin / 1998		LAMPADINE / BULBS			
			220 / 240V		120V	
	MISURE CM	DIMENSIONS INCHES	INCAND.	HALOG.	FLUOR.	CERTIFICATIONS
	Ø 50 h. max 200 cm	Ø 19 3/4" h. max 200"		1x120W		INCAND. HALOG. FLUOR. 1x200W
						    IP 20
	FINITURE / FINISHES					
diffusore / shade	vetro soffiato / blown glass					
colori / colours	bianco, giallo pesca / white, peach yellow					

CROSS - SOSPENSIONE, SUSPENSION



BIG BANG

DESIGN

ENRICO FRANZOLINI

CON VICENTE GARCIA

JIMENEZ

2005

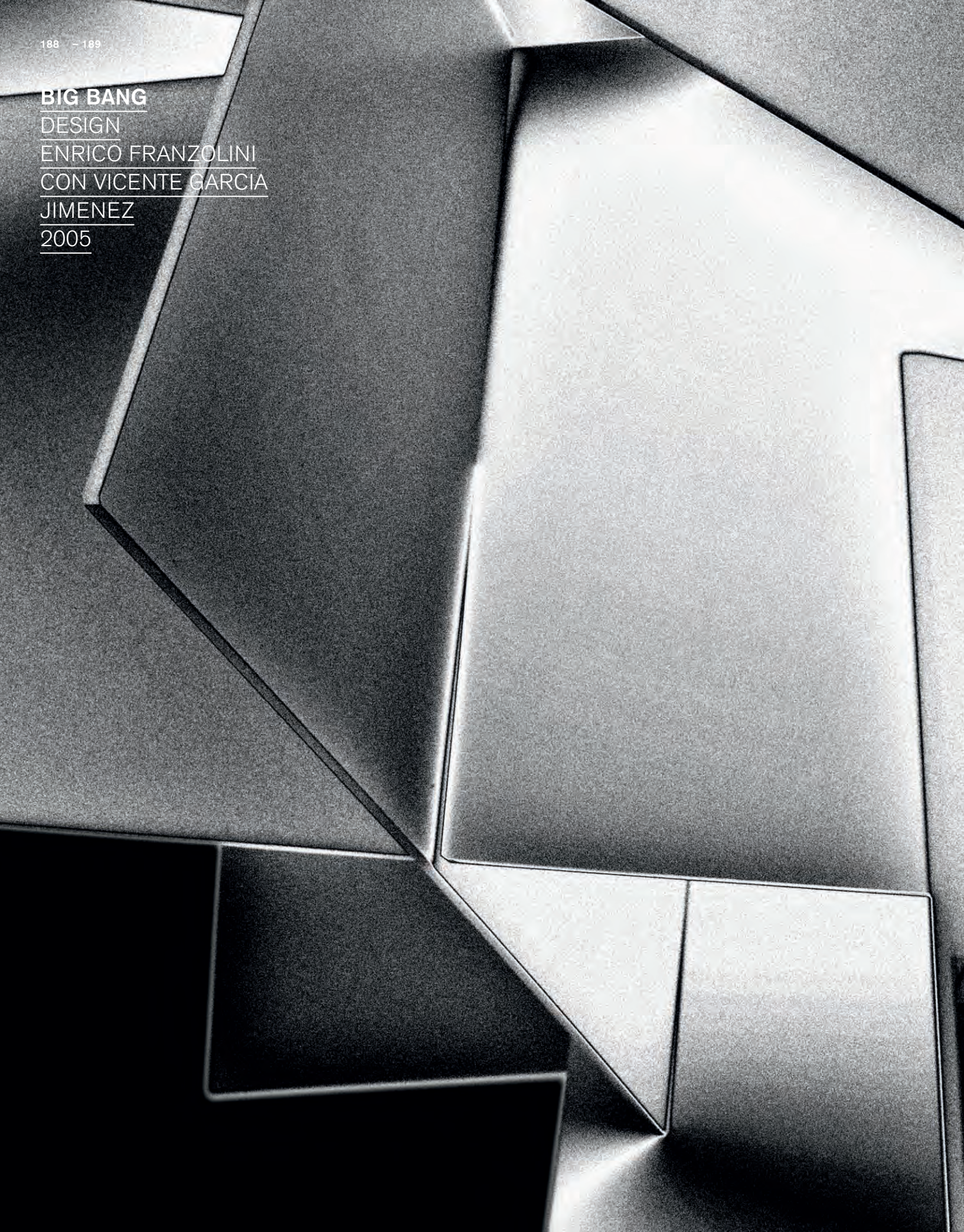

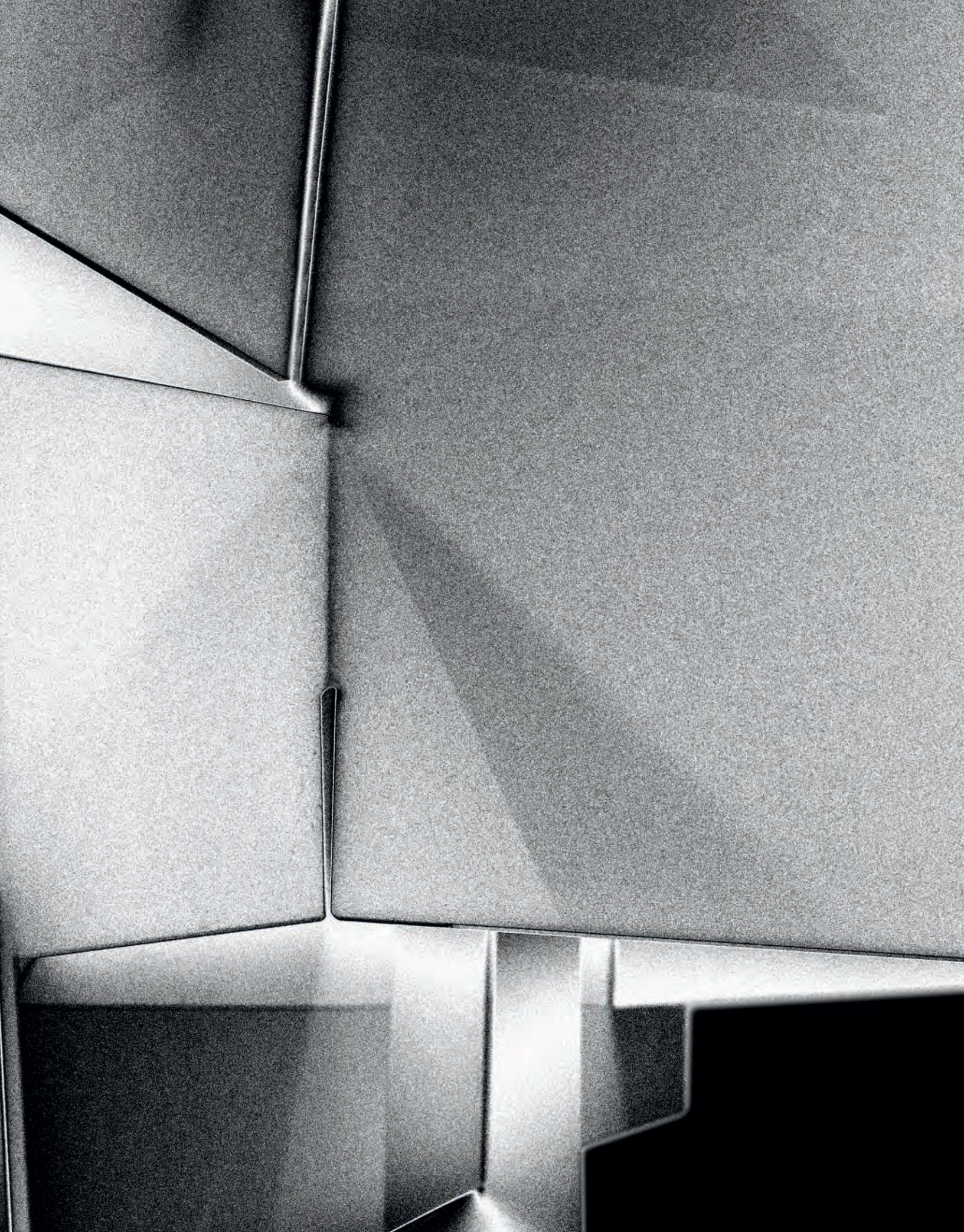

BIG BANG

DESIGN

ENRICO FRANZOLINI

CON VICENTE GARCIA

JIMENEZ

2005



BIG BANG – SOSPENSIONE, SUSPENSION



BIG BANG

DESIGN

ENRICO FRANZOLINI

CON VICENTE GARCIA

JIMENEZ

2005

BIG BANG - SOFFITTO, CEILING



BIG BANG	design: Enrico Franzolini e Vicente Garcia Jimenez / 2005		LAMPADINE / BULBS						
	MISURE CM	DIMENSIONS INCHES	220 / 240V			120V			CERTIFICATIONS
			INCAND.	HALOG.	FLUOR.	INCAND.	HALOG.	FLUOR.	
sospensione / suspension XL	Ø 192 h.max 500 cm	Ø 75 1/16" h. max 200"		1x160W			1x200W		▽ CE IP 20
sospensione / suspension	Ø 96 h.max 200 cm	Ø 37 3/4" h. max 200"		1x160W	1x26W		1x200W		▽ CE IP 20
parete / wall	l. 79 l. 66 p. 23 cm	l. 31" w. 26" d. 9"		1x120W			1x100W		▽ CE IP 20
soffitto / ceiling	l. 79 l. 66 p. 23 cm	l. 31" w. 26" d. 9"		1x120W			1x100W		▽ CE IP 20
	FINITURE / FINISHES								
diffusore / shade	metacrilato / methacrylate								
colori / colours	bianco, rosso / white, red								



FLAP
DESIGN
MARCO ZITO
2009





FLAP
 DESIGN
 MARCO ZITO
 2009

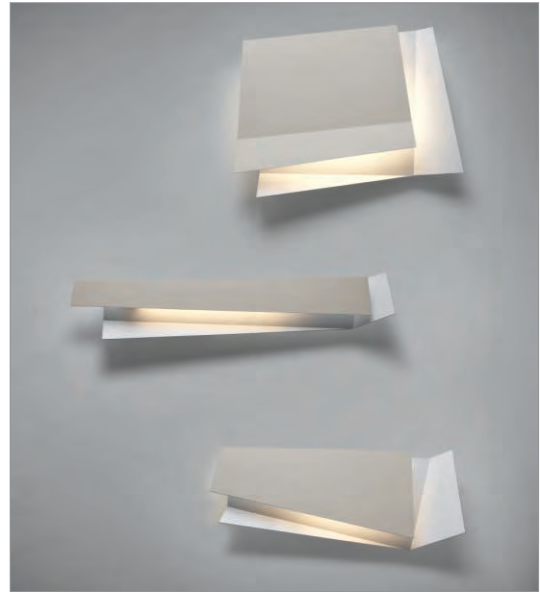

FLAP	design: Marco Zito / 2009		LAMPADINE / BULBS					CERTIFICATIONS	
	MISURE CM	DIMENSIONS INCHES	220 / 240V			120V			
			INCAND.	HALOG.	FLUOR.	INCAND.	HALOG.	FLUOR.	
Flap 1	l. 58 p. 10 h. 46 cm	l. 22 31/32" d. 4" h. 18 3/16"			2x18W _{CFL-NI}			2x18W _{CFL-NI}	
Flap 2	l. 66 p. 10 h. 28 cm	l. 25 13/16" d. 4" h. 11 1/16"			2x18W _{CFL-NI}			2x18W _{CFL-NI}	
Flap 3	l. 82 p. 10 h. 17 cm	l. 32 7/16" d. 4" h. 6 7/8"			1x40W _{CFL-NI}			1x40W _{CFL-NI}	
FINITURE / FINISHES									
diffusore / shade	alluminio laccato / lacquered aluminium								
colori / colours	bianco, righe / white, lines								



FLAP 1



FLAP 2



FLAP 3

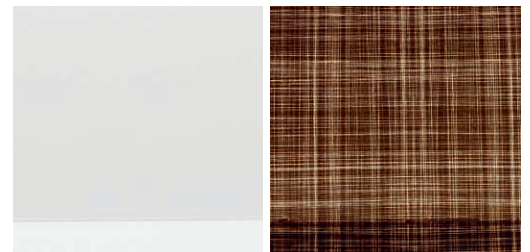

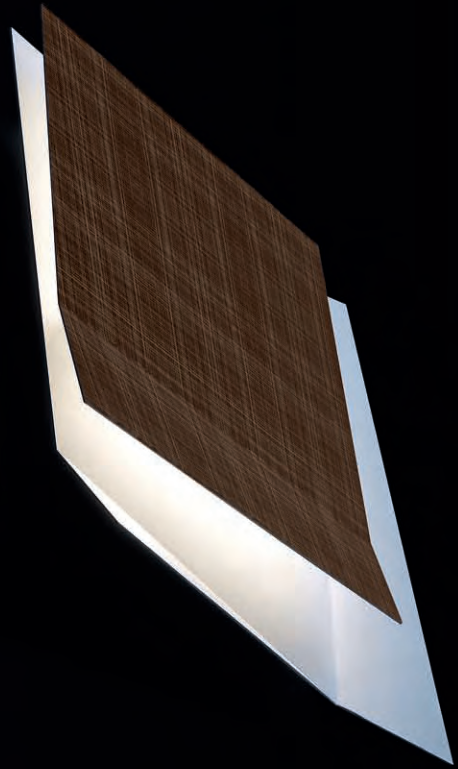
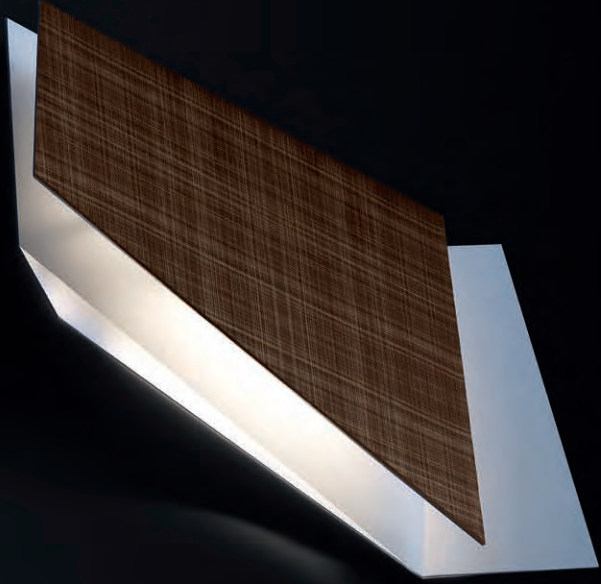

QUA
DESIGN
PROSPERO RASULO
1998

QUA - PARETE, WALL

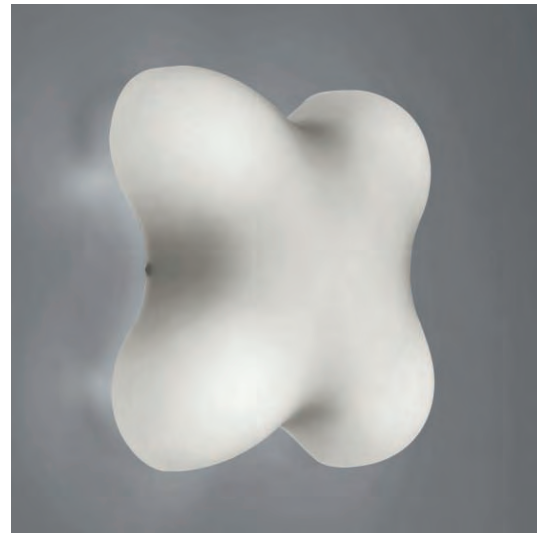

QUA	design: Prospero Rasulo / 1998		LAMPADINE / BULBS						
	MISURE CM	DIMENSIONS INCHES	220 / 240V			120V			CERTIFICATIONS
			INCAND.	HALOG.	FLUOR.	INCAND.	HALOG.	FLUOR.	
parete / wall, grande	l. 48 p. 16 cm	l. 18 7/8" d. 6 1/3"	4x60W	4x42W	4x12W	4x40W			
parete / wall, piccola	l. 36 p. 12 cm	l. 14 1/8" d. 4 3/4"	4x40W	4x28W	4x8W	4x40W			
soffitto / ceiling, grande	l. 48 p. 16 cm	l. 18 7/8" d. 6 1/3"	4x60W	4x42W	4x12W	4x40W			
soffitto / ceiling, piccola	l. 36 p. 12 cm	l. 14 1/8" d. 4 3/4"	4x40W	4x28W	4x8W	4x40W			
	FINITURE / FINISHES								
diffusore / shade	vetro soffiato / blown glass								
base / base	metallo laccato / lacquered metal								
colori / colours	bianco / white								

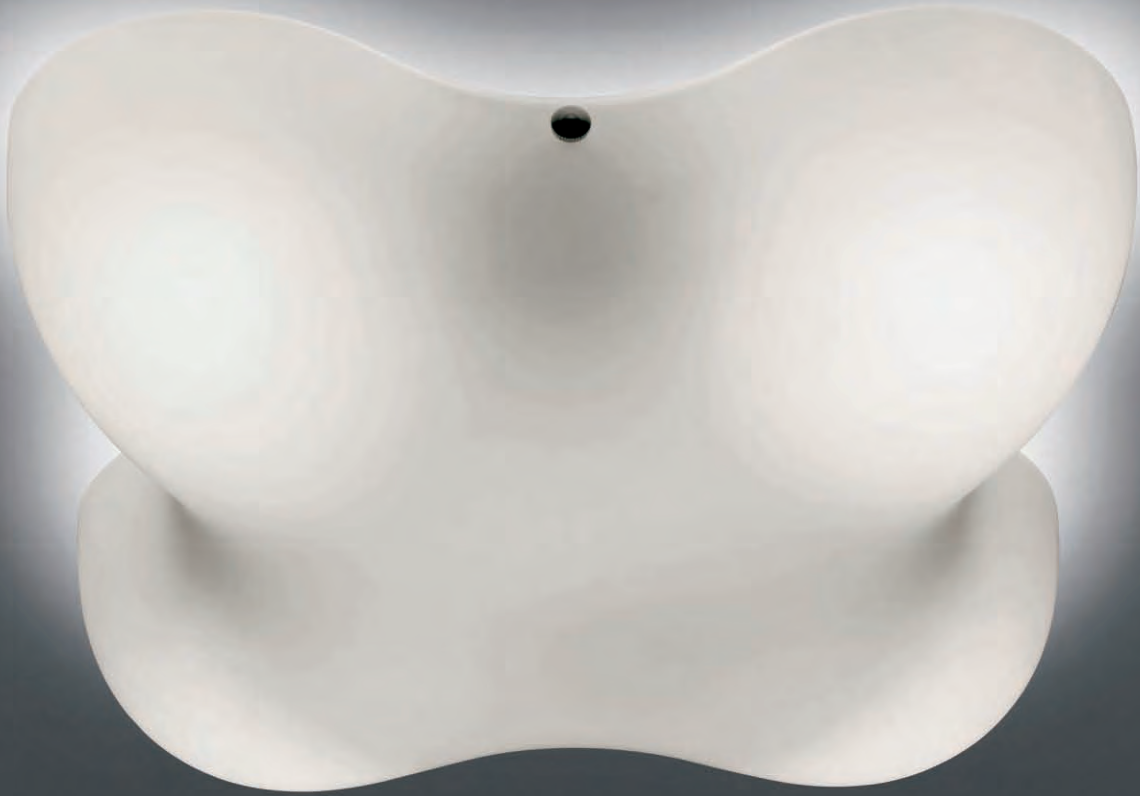

CIRCUS 07
 DESIGN
 DEFNE KOZ
 1994

CIRCUS 07 - SOFFITTO, CEILING



CIRCUS 07	design: Defne Koz / 1994		LAMPADINE / BULBS						CERTIFICATIONS
	MISURE CM	DIMENSIONS INCHES	220 / 240V			120V			
			INCAND.	HALOG.	FLUOR.	INCAND.	HALOG.	FLUOR.	
soffitto / ceiling, grande	Ø 46 p.13 cm	Ø 18 1/8" d. 5 1/8"	4x60W	4x42W	4x12W	4x40W			
soffitto / ceiling, piccola	Ø 32 p.12 cm	Ø 12 5/8" d. 4 3/4"	4x40W	4x28W	4x8W	4x25W			
parete / wall, grande	Ø 46 p.13 cm	Ø 18 1/8" d. 5 1/8"	4x60W	4x42W	4x12W	4x60W			
parete / wall, piccola	Ø 32 p.12 cm	Ø 12 5/8" d. 4 3/4"	4x40W	4x28W	4x8W	4x40W			
	FINITURE / FINISHES								
diffusore / shade	vetro soffiato e metallo / blown glass and metal								
colori / colours	bianco, avorio / white, ivory								

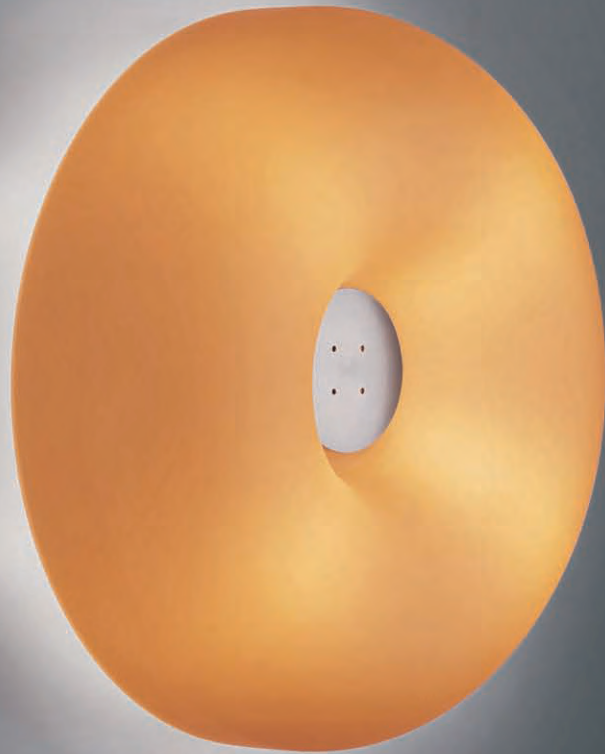

FOLIO
 DESIGN
 CARLO URBINATI
 E ALESSANDRO
 VECCHIATO
 1990

FOLIO - PARETE, WALL



FOLIO	design: Carlo Urbinati e Alessandro Vecchiato / 1990		LAMPADINE / BULBS				CERTIFICATIONS		
	MISURE CM	DIMENSIONS INCHES	220 / 240V		120V				
			INCAND.	HALOG.	FLUOR.	INCAND.	HALOG.	FLUOR.	
soffitto / ceiling, grande	l. 48x38 p. 10 cm	l. 18 7/8"x15" d. 3 7/8"	1x120W		2x24W _{CFL-NI}	1x100W		2x24W _{CFL-NI}	V CE (U) IP 20
parete / wall, grande	l. 48x38 p. 10 cm	l. 18 7/8"x15" d. 3 7/8"	1x120W		2x24W _{CFL-NI}	1x150W		2x24W _{CFL-NI}	V CE (U) IP 20
parete / wall, piccola	l. 33x25 p. 8 cm	l. 13"x9 5/6" d. 3 1/8"	1x120W		2x18W _{CFL-NI}	1x150W		2x18W _{CFL-NI}	V CE (U) IP 20

FINITURE / FINISHES

diffusore / shade	vetro soffiato o serigrafato / blown glass or silkscreen-printed glass
colori / colours	bianco, giallo pesca, righe / white, peach yellow, lines

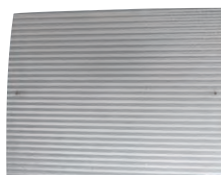



SEE YOU

DESIGN

MARC SADLER

2007

SEE YOU - OUTDOOR



SEE YOU
 DESIGN
 MARC SADLER
 2007

SEE YOU - PARETE, WALL

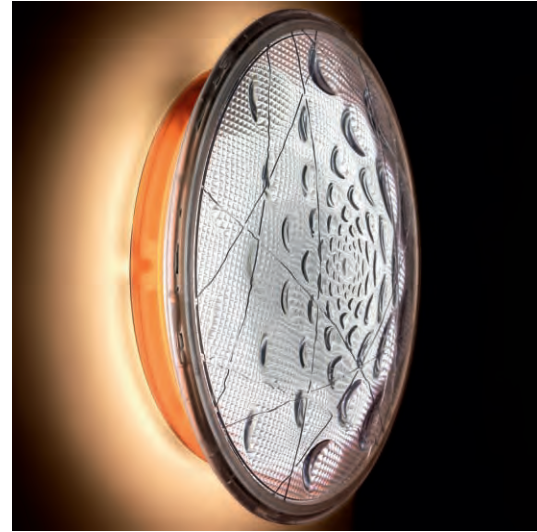

SEE YOU	design: Marc Sadler / 2007			LAMPADINE / BULBS						
	MISURE CM	DIMENSIONS INCHES	DIMMER	220 / 240V			120V			CERTIFICATIONS
				INCAND.	HALOG.	FLUOR.	INCAND.	HALOG.	FLUOR.	
parete / wall	Ø 40 p.9 cm	Ø 15 3/4" d. 3 1/2"	•			1x40W+1x22W _{CFL-NI}			1x40W+1x22W _{CFL-NI}	▽ CE IP 55
						1x55W _{CFL-NI}				▽ CE IP 55
				VERSIONE EMERGENZA	1x55W _{CFL-NI}				▽ CE IP 55	
soffitto / ceiling	Ø 40 p.9 cm	Ø 15 3/4" d. 3 1/2"	•			1x40W+1x22W _{CFL-NI}			1x40W+1x22W _{CFL-NI}	▽ CE IP 55
						1x55W _{CFL-NI}				▽ CE IP 55
				VERSIONE EMERGENZA	1x55W _{CFL-NI}				▽ CE IP 55	
outdoor	Ø 40 p.9 cm	Ø 15 3/4" d. 3 1/2"	•			1x40W+1x22W _{CFL-NI}			1x40W+1x22W _{CFL-NI}	▽ CE IP 55
						1x55W _{CFL-NI}				▽ CE IP 55
				VERSIONE EMERGENZA	1x55W _{CFL-NI}				▽ CE IP 55	

FINITURE / FINISHES

diffusore / shade policarbonato trasparente / transparent polycarbonate



SEE YOU - SOFFITTO, CEILING



DOUBLE 07

DESIGN

VALERIO BOTTIN

1996







DOUBLE 07	design: Valerio Bottin / 1996		LAMPADINE / BULBS						
			220 / 240V			120V			
	MISURE CM	DIMENSIONS INCHES	INCAND.	HALOG.	FLUOR.	INCAND.	HALOG.	FLUOR.	CERTIFICATIONS
	l. 26 p. 13 h. 24 cm	l. 10 1/4" d. 5 1/2" h. 9 1/2"							
			2x70W		2x20W	2x100W		2x20W	
	FINITURE / FINISHES								
diffusore / shade	vetro soffiato / blown glass								
colori / colours	bianco, avorio / white, ivory								



MANTA
DESIGN
PIO E TITO TOSO
2001

MANTA - SOFFITTO, CEILING



MANTA	design: Pio e Tito Toso / 2001		LAMPADINE / BULBS						CERTIFICATIONS
	MISURE CM	DIMENSIONS INCHES	220 / 240V			120V			
			INCAND.	HALOG.	FLUOR.	INCAND.	HALOG.	FLUOR.	
parete / wall, grande	l. 60x60 p. 14 cm	l. 23 3/4"x23 3/4" d. 5 1/2"	4x60W	4x42W	4x12W/2x24W _{CFL-NI}	4x60W	4x23W	2x24W _{CFL-NI}	▽ CE Ⓜ  IP 20
parete / wall, piccola	l. 45x45 p. 12 cm	l. 17 3/4"x17 3/4" d. 4 3/4"		1x120W	2x18W _{CFL-NI}		1x100W	2x18W _{CFL-NI}	▽ CE Ⓜ  IP 20
soffitto / ceiling, grande	l. 60x60 p. 14 cm	l. 23 3/4"x23 3/4" d. 5 1/2"	4x60W	4x42W	4x12W/2x24W _{CFL-NI}	4x40W	4x23W	2x24W _{CFL-NI}	▽ CE Ⓜ  IP 20
soffitto / ceiling, piccola	l. 45x45 p. 12 cm	l. 17 3/4"x17 3/4" d. 4 3/4"		1x120W	2x18W _{CFL-NI}		1x100W	2x18W _{CFL-NI}	▽ CE Ⓜ  IP 20
	FINITURE / FINISHES								
diffusore / shade	vetro serigrafato satinato / silkscreen-printed satin glass								
colori / colours	bianco / white								

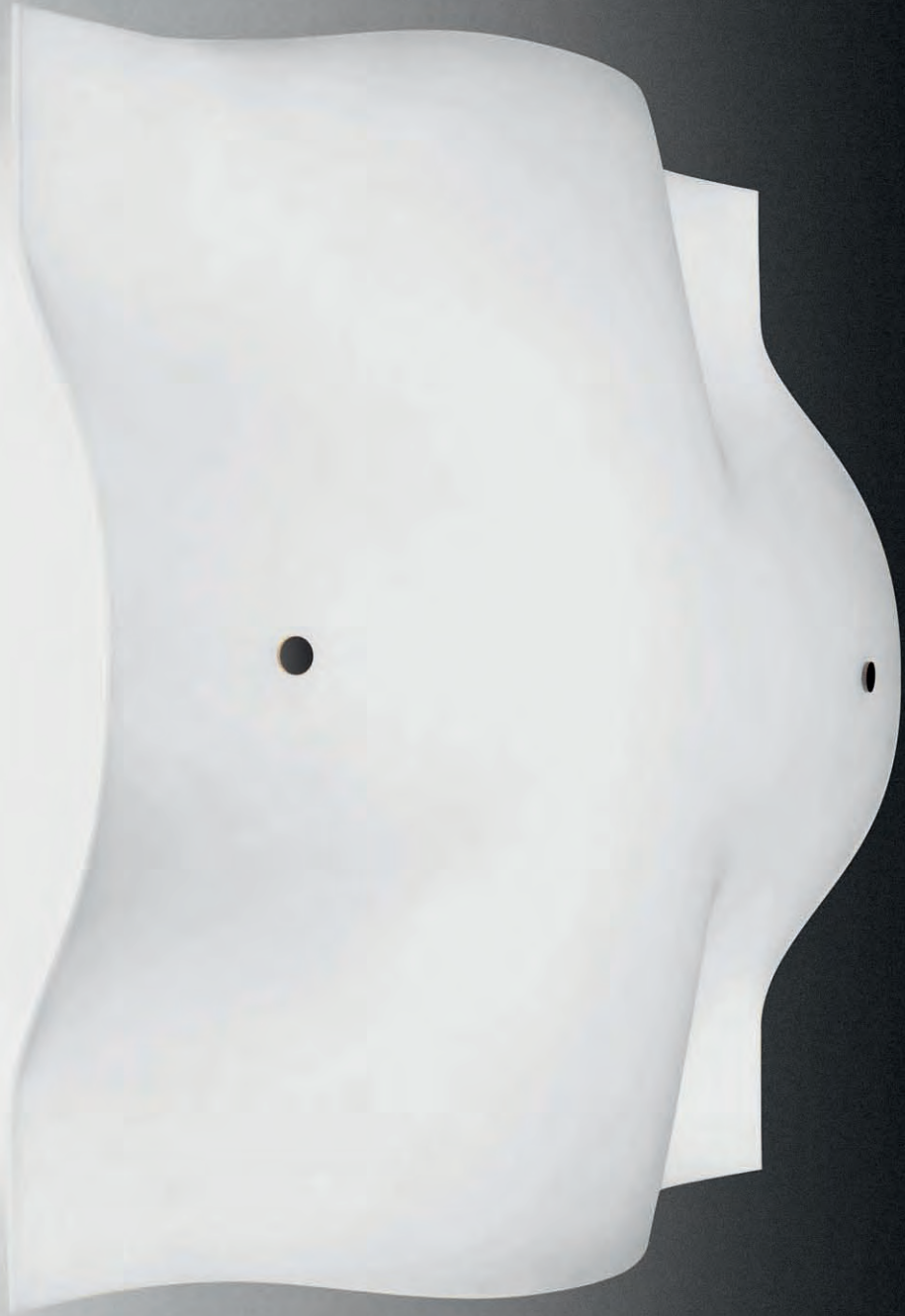

AFFIX
DESIGN
VALERIO BOTTIN
2001



AFFIX	design: Valerio Bottin / 2001		LAMPADINE / BULBS						
			220 / 240V			120V			
	MISURE CM	DIMENSIONS INCHES	INCAND.	HALOG.	FLUOR.	INCAND.	HALOG.	FLUOR.	CERTIFICATIONS
	l. 31x41,5 p. 15 cm	l. 12 1/5"x16 1/4" d. 5 7/8"		1x105W	1x23W	1x100W		1x11W	V CE RoHS IP 20
	FINITURE / FINISHES								
diffusore / shade	vetro soffiato / blown glass								
base / base	alluminio anodizzato / anodised aluminium								
colori / colours	argento, oro / silver, gold								



EASY
DESIGN
PIO E TITO TOSO
2007

EASY - PARETE, WALL



EASY	design: Pio e Tito Toso / 2007		LAMPADINE / BULBS						CERTIFICATIONS
	MISURE CM	DIMENSIONS INCHES	220 / 240V			120V			
			INCAND.	HALOG.	FLUOR.	INCAND.	HALOG.	FLUOR.	
soffitto / ceiling	l. 40 p.10 h. 30 cm	l. 15 3/4" d. 4" h. 11 13/16"	1x120W	2x18W _{CFL-NI}		1x100W	2x18W _{CFL-NI}		IP 20
parete / wall	l. 40 p.10 h. 30 cm	l. 15 3/4" d. 4" h. 11 13/16"	1x120W	2x18W _{CFL-NI}		1x100W	2x18W _{CFL-NI}		IP 20
FINITURE / FINISHES									
diffusore / shade	vetro soffiato / blown glass								
colori / colours	bianco, avorio / white, ivory								



QUADRO

DESIGN

GIOVANNI LEVANTI

1993





QUADRO	design: Giovanni Levanti / 1993		LAMPADINE / BULBS						
			220 / 240V			120V			
	MISURE CM	DIMENSIONS INCHES	INCAND.	HALOG.	FLUOR.	INCAND.	HALOG.	FLUOR.	CERTIFICATIONS
	l. 30x30 p. 20 cm	l. 11 5/6" x 11 5/6" d. 7 7/8"		1x42W	1x12W	1x60W			V CE  IP 20
	FINITURE / FINISHES								
diffusore / shade	vetro soffiato / blown glass								
base / base	vetro serigrafato satinato / silkscreen-printed satin glass								
colori / colours	bianco / white								

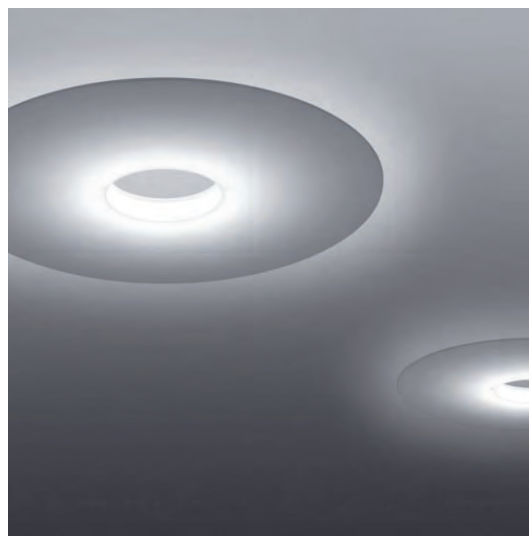

ELLEPI
 DESIGN
 ALESSANDRA MATILDE
 2003

ELLEPI - SOFFITTO, CEILING



ELLEPI	design: Alessandra Matilde / 2003		LAMPADINE / BULBS						CERTIFICATIONS
			220 / 240V			120V			
	MISURE CM	DIMENSIONS INCHES	INCAND.	HALOG.	FLUOR.	INCAND.	HALOG.	FLUOR.	
soffitto / ceiling	Ø 74 h. 6,5 cm	Ø 29 1/8" h. 2 1/2"			1x55W _{CHL-NI}			1x40W	▽ CE  IP 20
parete / wall	Ø 74 h. 6,5 cm	Ø 29 1/8" h. 2 1/2"			1x55W _{CHL-NI}			1x40W	▽ CE  IP 20
FINITURE / FINISHES									
diffusore / shade	metacrilato / methacrylate								
colori / colours	bianco / white								

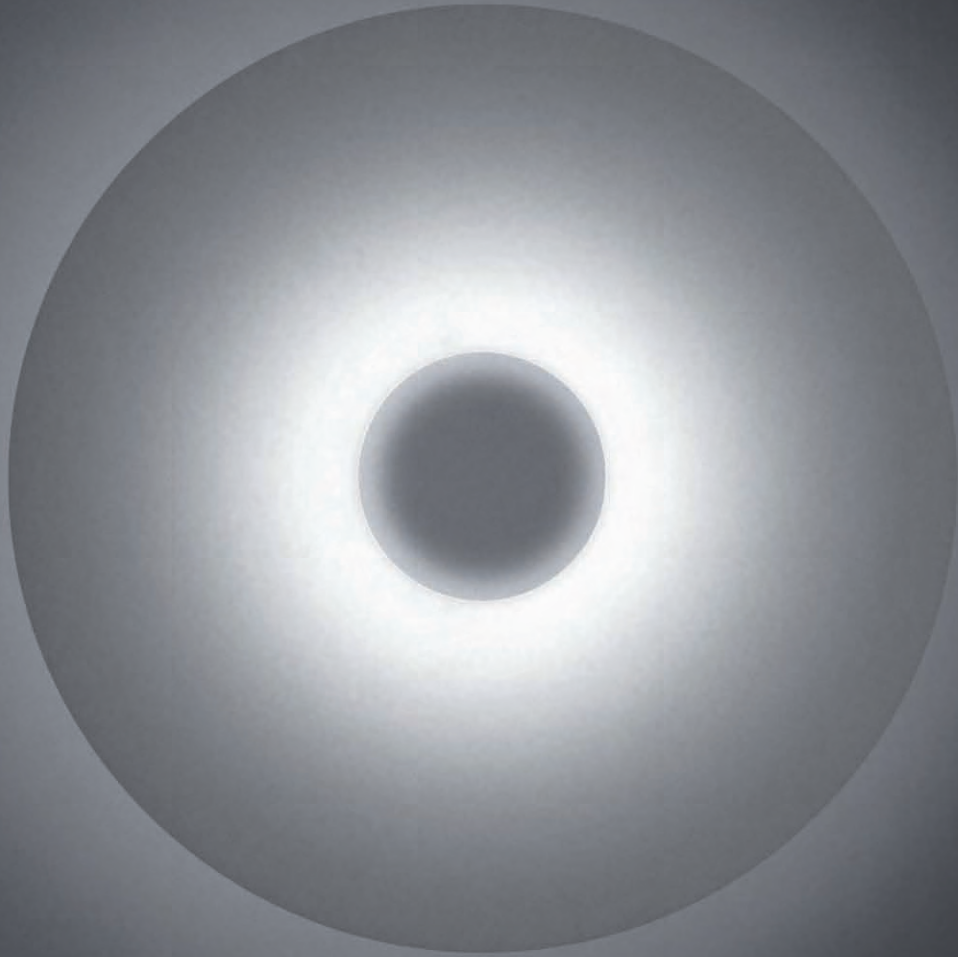

SHAPE
DESIGN
CARLO URBINATI
E ALESSANDRO
VECCHIATO
1998

SHAPE 3



SHAPE 4



SHAPE	design: Carlo Urbinati e Alessandro Vecchiato / 1998		LAMPADINE / BULBS						
	MISURE CM	DIMENSIONS INCHES	220 / 240V		120V			CERTIFICATIONS	
			INCAND.	HALOG.	FLUOR.	INCAND.	HALOG.		FLUOR.
Shape 1	l. 30 p. 15 h. 22 cm	l. 11 5/6" d. 5 7/8" h. 8 5/8"	1x70/1x120W		1x20W	1x100W	1x150W	1x20W	
Shape 3	l. 35 p. 10 h. 35 cm	l. 13 3/4" d. 3 7/8" h. 13 3/4"	1x70/1x120W		1x20W	1x100W	1x150W	1x20W	
					2x18W _{CFL-NI}			2x18W _{CFL-NI}	
Shape 4	l. 22 p. 11 h. 44 cm	l. 8 5/8" d. 4 1/2" h. 17 1/2"	1x70/1x120W		1x20W	1x100W	1x150W	1x20W	
					2x24W _{CFL-NI}			2x24W _{CFL-NI}	
	FINITURE / FINISHES								
diffusore / shade	vetro soffiato / blown glass								
colori / colours	bianco / white								



WAGASHI

DESIGN

LUCA NICETTO

E MASSIMO

GARDONE

2007





WAGASHI
DESIGN
LUCA NICHETTO
E MASSIMO
GARDONE
2007





WAGASHI
 DESIGN
 LUCA NICHETTO
 E MASSIMO
 GARDONE
 2007

WAGASHI - SOFFITTO, CEILING

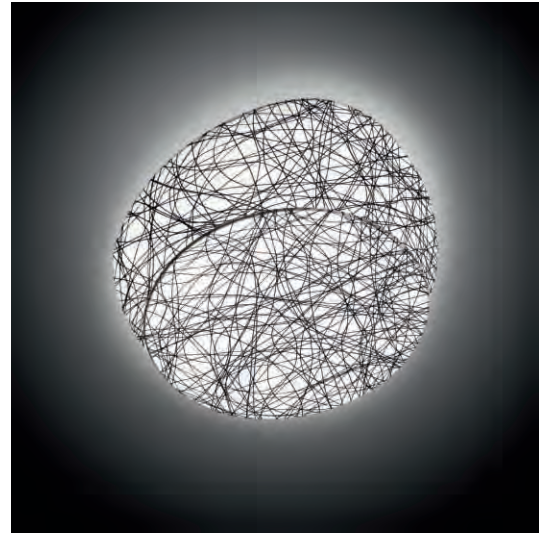

WAGASHI	design: Carlo Urbinati e Alessandro Vecchiato / 1998			LAMPADINE / BULBS					CERTIFICATIONS	
	MISURE CM	DIMENSIONS INCHES		220 / 240V			120V			
				INCAND.	HALOG.	FLUOR.	INCAND.	HALOG.	FLUOR.	
parete / wall, grande	l. 100 h. 87 p. 20 cm	l. 39 3/8" h. 34 1/4" d. 7 7/8"		4x60W	4x42W	1x55W _{CFL-NI}	4x40W		1x40W _{CFL-NI}	▽ CE Ⓢ Ⓡ IP 20
parete / wall, media	l. 70 h. 61 p. 14 cm	l. 27 9/16" h. 24" d. 5 5/16"		4x40W	4x28W	1x55W _{CFL-NI}	4x25W		1x40W _{CFL-NI}	▽ CE Ⓢ Ⓡ IP 20
parete / wall, piccola	l. 52 h. 45 p. 10 cm	l. 20 11/16" h. 17 15/16" d. 3 7/8"		3x40W	3x28W	1x22W _{CFL-NI}	3x25W		1x22W _{CFL-NI}	▽ CE Ⓢ Ⓡ IP 20
soffitto / ceiling, grande	l. 100 h. 87 p. 20 cm	l. 39 3/8" h. 34 1/4" d. 7 7/8"		4x60W	4x42W	1x55W _{CFL-NI}	4x40W		1x40W _{CFL-NI}	▽ CE Ⓢ Ⓡ IP 20
soffitto / ceiling, media	l. 70 h. 61 p. 14 cm	l. 27 9/16" h. 24" d. 5 5/16"		4x40W	4x28W	1x55W _{CFL-NI}	4x25W		1x40W _{CFL-NI}	▽ CE Ⓢ Ⓡ IP 20
soffitto / ceiling, piccola	l. 52 h. 45 p. 10 cm	l. 20 11/16" h. 17 15/16" d. 3 7/8"		3x40W	3x28W	1x22W _{CFL-NI}	3x25W		1x22W _{CFL-NI}	▽ CE Ⓢ Ⓡ IP 20
FINITURE / FINISHES										
diffusore / shade	tessuto / fabric									
colori / colours	bianco, nero, arancio, giallo, wires / white, black, yellow, orange, wires									

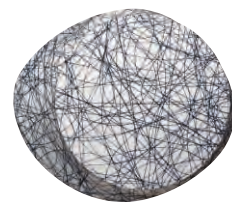
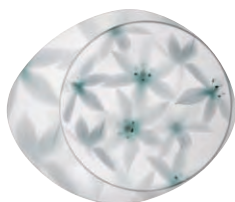
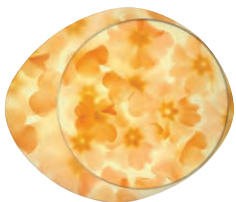



FIELDS

DESIGN

VICENTE GARCIA

JIMENEZ

2007





FIELDS

DESIGN



VICENTE GARCIA

JIMENEZ

2007

FIELDS 1 + 2 + 3



FIELDS	design: Vicente Garcia Jimenez / 2007		LAMPADINE / BULBS		
	MISURE CM	DIMENSIONS INCHES	220 / 240V	120V	CERTIFICATIONS
Fields	l. 178 h. 95 cm p. 24	l. 70" h. 37 3/8" d. 9 1/2"	FLUOR. 1x80W+1x54W+1x39W _{GFL-NI}	FLUOR. 1x80W+1x54W+1x39W	
Fields 1	l. 170 h. 15 p. 9 cm	l. 66 15/16" h. 5 7/8" d. 3 1/2"	1x80W	1x80W	▽ CE Ⓢ  IP 20
Fields 2	l. 125 h. 27 p. 16/20/24 cm	l. 49 1/4" h. 10 13/16" d. 9 1/2"	1x54W	1x54W	▽ CE Ⓢ  IP 20
Fields 3	l. 54 h. 95 p. 13/17 cm	l. 21 1/4" h. 37 3/8" d. 6 3/4"	1x39W	1x39W	▽ CE Ⓢ  IP 20
FINITURE / FINISHES					
diffusore / shade	metacrilato e alluminio laccato / methacrylate and laquered aluminium				
colori / colours	bianco, arancio / white, orange				





FIELDS

DESIGN

VICENTE GARCIA

JIMENEZ

2007





GEA
 DESIGN
 LUCA NICHETTO
 E GIANPIETRO GAI
 2004

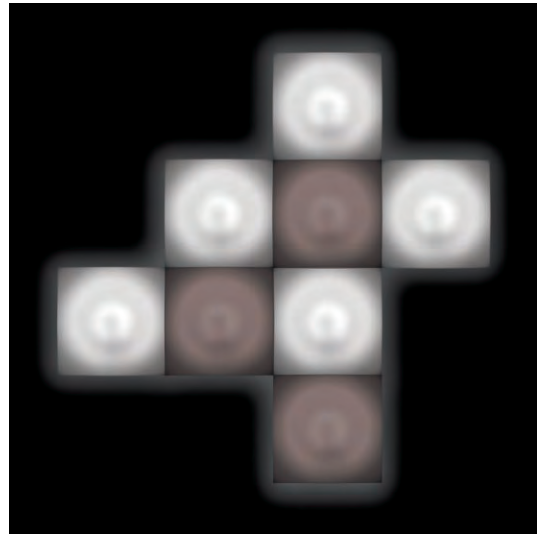

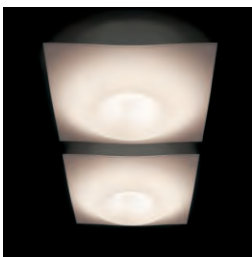

GEA	design: Luca Nichetto e Gianpietro Gai / 2004		LAMPADINE / BULBS						
	MISURE CM	DIMENSIONS INCHES	220 / 240V			120V			CERTIFICATIONS
			INCAND.	HALOG.	FLUOR.	INCAND.	HALOG.	FLUOR.	
parete / wall	l. 60x60 p. 13 cm	l. 23 3/4"x23 3/4" d. 5 1/8"			1x55W _{CFL-NI}			1x40W _{CFL-NI}	IP 20
soffitto / ceiling	l. 60x60 p. 13 cm	l. 23 3/4"x23 3/4" d. 5 1/8"			1x55W _{CFL-NI}			1x40W _{CFL-NI}	
	FINITURE / FINISHES								
diffusore / shade	metacrilato lucido / glossy methacrylate								
colori / colours	bianco, avorio / white, ivory								

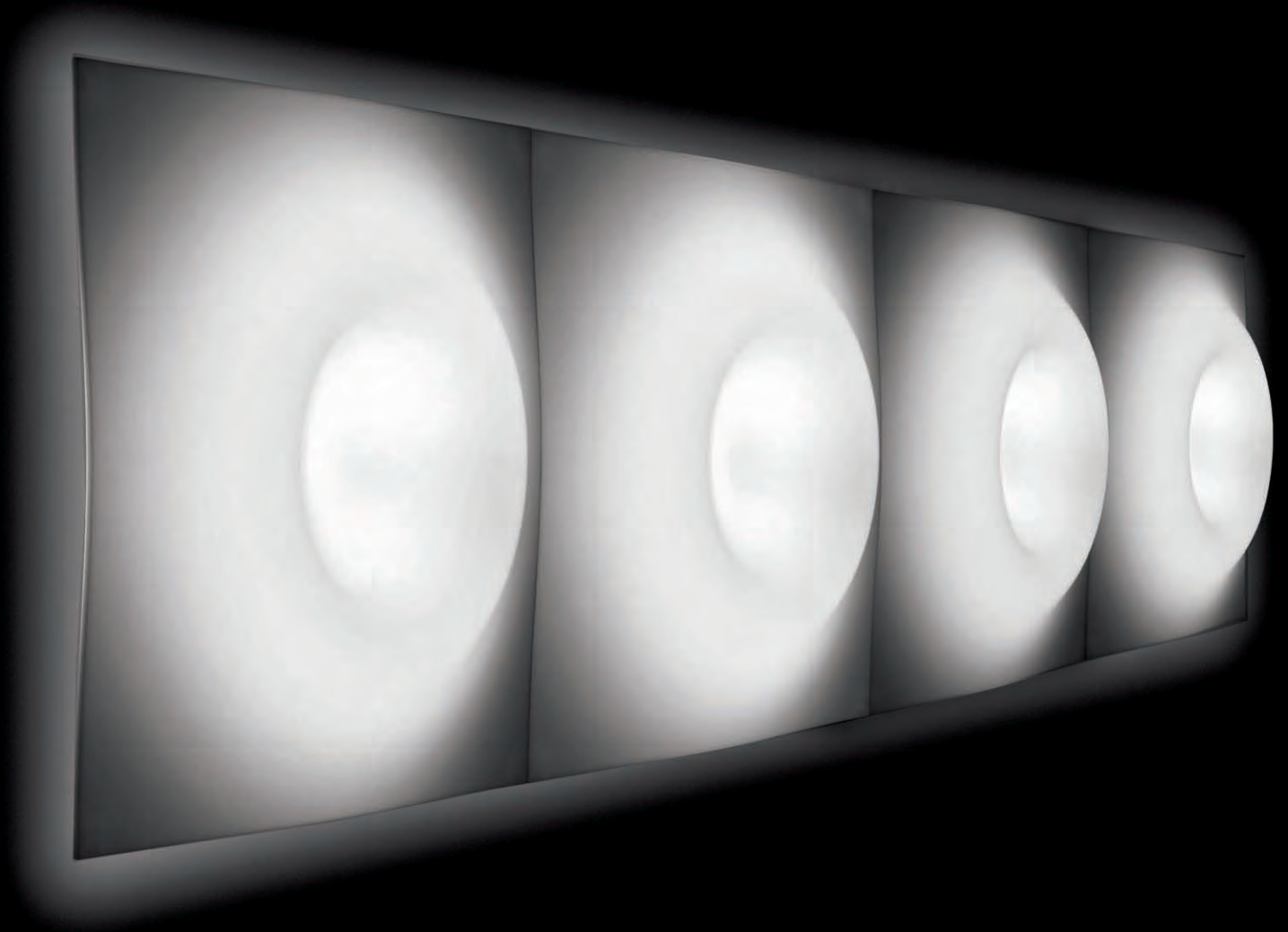

soffitto / ceiling



TUTÙ 07
 DESIGN
 VALERIO BOTTIN
 2001

TUTÙ	design: Valerio Bottin / 2001		LAMPADINE / BULBS						
			220 / 240V			120V			
	MISURE CM	DIMENSIONS INCHES	INCAND.	HALOG.	FLUOR.	INCAND.	HALOG.	FLUOR.	CERTIFICATIONS
	l. 29 p. 13 h. 18 cm	l. 11 1/2" d. 5" h. 7"	2x60W	2x42W/1x120W	2x12W	2x40W	1x100W	2x9W	  
			FINITURE / FINISHES						
diffusore / shade	vetro soffiato / blown glass								
colori / colours	bianco, avorio / white, ivory								





YET
DESIGN
STUDIO KAIROS
2003



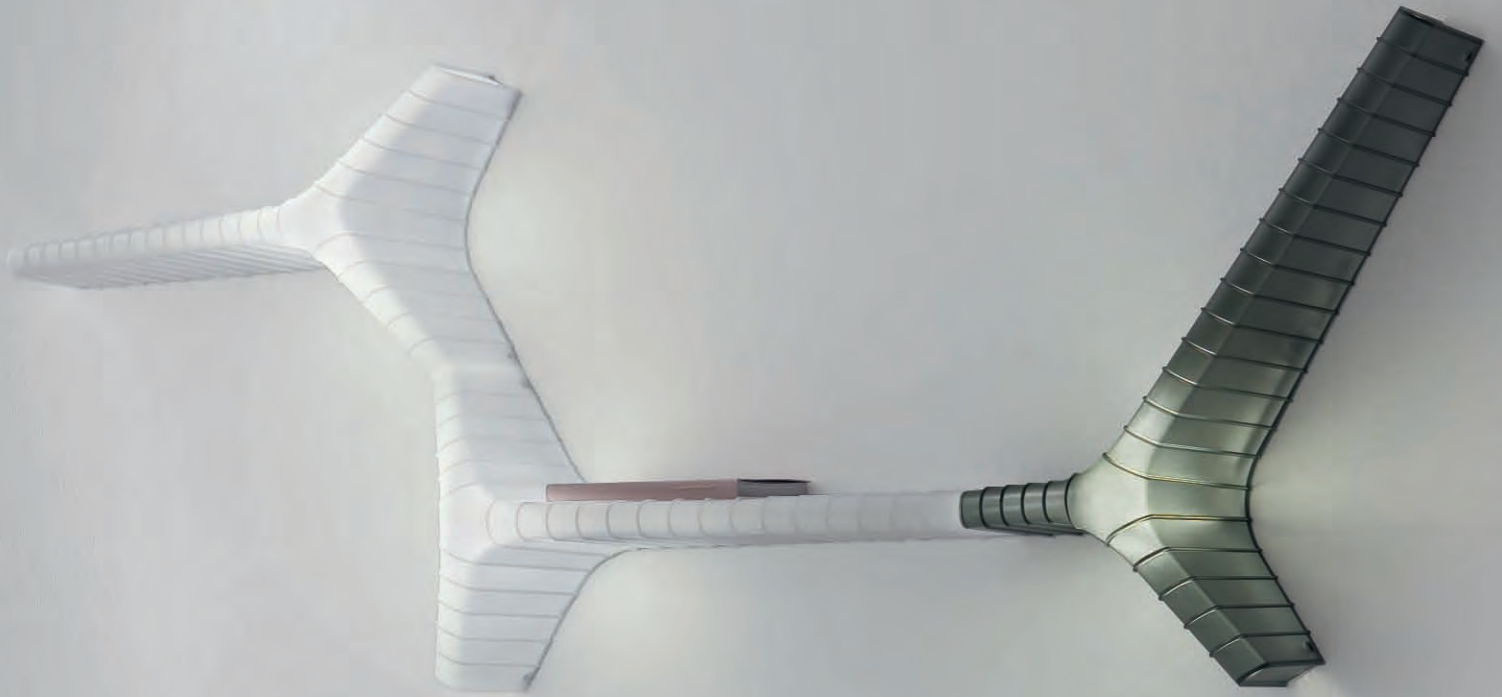

YET
 DESIGN
 STUDIO KAIROS
 2003

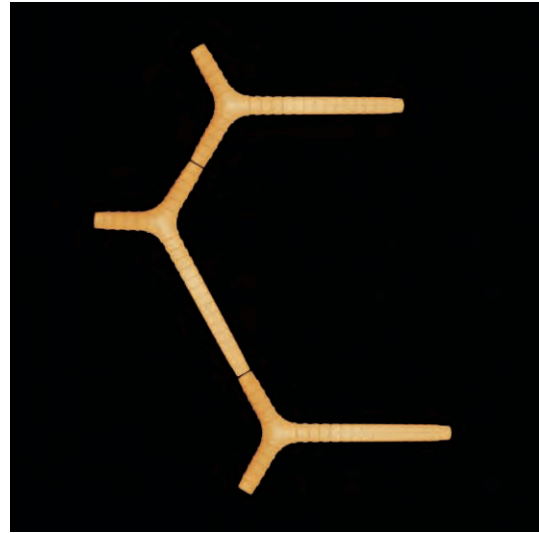

YET	design: Studio Kairos / 2003		LAMPADINE / BULBS						
			220 / 240V			120V			
	MISURE CM	DIMENSIONS INCHES	INCAND.	HALOG.	FLUOR.	INCAND.	HALOG.	FLUOR.	CERTIFICATIONS
	l. 62 p. 27 h. 35 cm	l. 24 1/52" d. 10 3/5" h. 13 3/4"			1x18W _{CFL-NI}			1x18W _{CFL-NI}	∇ CE IP 20
	FINITURE / FINISHES								
diffusore / shade	policarbonato / polycarbonate								
colori / colours	bianco, giallo, arancio, grigio / white, yellow, orange, grey								



CERTIFICAZIONI
CERTIFICATIONS
CERTIFICATIONS
ZERTIFIZIERUNGEN
MARCAS
DE CONFORMIDAD



1. CSQ-IQNET

Marchio valido in tutto il mondo, certifica che l'azienda FOSCARINI attua un sistema di gestione della qualità conforme alla normativa UNI EN ISO 9001:2000, per garantire un elevato standard qualitativo nella progettazione, sviluppo, fabbricazione e commercializzazione dei propri prodotti.

2. ENEC 03

Il marchio ENEC (Certificazione Elettrica relativa alle Norme Europee) è un marchio volontario rilasciato da enti terzi. Certifica che il prodotto è conforme e rispetta i requisiti proposti dalla norma EN 60598 ed è progettato e realizzato in aziende il cui sistema di gestione della qualità soddisfa i requisiti della norma UNI EN ISO 9001:2000.

3. IMQ

Istituto Italiano Marchio di Qualità, rappresenta la più importante realtà italiana nel settore della valutazione della conformità, certifica che il prodotto è conforme e rispetta i requisiti proposti dalla norma EN 60598.

4. cULus

Certifica che il prodotto è conforme e rispetta i requisiti proposti dalle normative nordamericane, viene rilasciato dall'UL, organizzazione indipendente leader nel settore della certificazione di sicurezza dei prodotti destinati al mercato Nordamericano.

5. CE

Dichiara che il produttore produce apparecchi conformi e rispondenti ai requisiti proposti dalla norma EN 60598.

6. CLASSE II

Apparecchio in cui la protezione contro la scossa elettrica si basa unicamente sul doppio isolamento e/o isolamento rinforzato in ogni parte e senza dispositivo di messa a terra.

7. Apparecchi idonei al montaggio diretto su superfici normalmente infiammabili.

8. GRADO DI PROTEZIONE IP

IP20: apparecchio protetto contro la penetrazione di corpi solidi di dimensioni maggiori a 12mm e non protetto nei confronti dei liquidi.

IP44: apparecchio protetto contro la penetrazione di corpi solidi di dimensioni maggiori a 1mm e protetto contro gli spruzzi d'acqua.

IP55: apparecchio protetto contro la penetrazione di polvere e protetto contro i getti d'acqua.

IP65: apparecchio totalmente protetto contro la polvere e protetto contro i getti d'acqua.

1. CSQ-IQNET

The CSQ-IQNET label is valid all over the world. It certifies that FOSCARINI runs a quality management system which complies with the UNI EN ISO 9001:2000 standard, to guarantee a high quality level for what concerns project, development, production and distribution of its products.

2. ENEC 03

The label ENEC (Electrical Certification concerning European Standard) is a voluntary label granted by third organizations. It certifies that a product complies with the EN 60598 standards and has been designed and manufactured by companies with an approved UNI EN ISO 9000:2000 quality control system.

3. IMQ

Italian Institute of Quality Mark is the most important Italian board for conformity assessment, and certifies the conformity of electrical products to the EN 60598 standards.

4. cULus

Certifies that the product is conform to the North American standards, and is issued by UL, independent organisation leader in the field of products safety certification for the North American market.

5. CE

Declares that the manufacturer produces light fittings which comply with the requirements of the EN 60598.

6. CLASSE II

Light fittings whose safety is guaranteed only by the double and/or reinforced insulation of all parts, with no earth.

7. Luminaire suitable for installation on normally inflammable surfaces.

8. IP PROTECTION DEGREE

IP20: protected against the penetration of solid objects greater than 12 mm and non protected against liquids.

IP44: protected against the penetration of solid objects greater than 1 mm and protected against splashing water.

IP55: dust-protected and protected against water jets.

IP65: dust-tight and protected against water jets.

1. CSQ-IQNET

Le label CSQ-IQNET est reconnu dans le monde entier et certifie que FOSCARINI met en place un système de gestion de la qualité conforme à la norme UNI EN ISO 9001:2000 pour garantir un niveau de qualité élevé dans l'ensemble de la conception, développement, production et vente de ses appareils d'éclairage.

2. ENEC 03

Le label ENEC (Certification Electrique relative aux Normes Européennes) est volontaire et issu par des établissements tiers. Il certifie qu'un produit est conforme à la norme EN 60598 et qu'il a été conçu et fabriqué par des entreprises dotées d'un système de qualité conforme aux normes UNI EN ISO 9000:2000.

3. IMQ

Institut Italien de la Marque de Qualité, c'est le plus important organisme certificateur italien de conformité et il certifie que le produit est conforme à la norme EN 60598.

4. cULus

Certifie que le produit est conforme aux normes nordaméricaines et est issu par UL, une organisation indépendante leader dans le secteur de la certification de sécurité des produits destinés au marché nordaméricain.

5. CE

Déclare que le fabricant produit des luminaires conformes à la norme EN 60598.

6. CLASSE II

Appareil où la sécurité électrique est garantie par un double niveau d'isolation de toutes les parties sans dispositif de mise à la terre.

7. Appareil utilisable sur les surfaces normalement inflammables.

8. DEGRÉ DE PROTECTION IP

IP20: protégé contre la pénétration des corps solides aux dimensions supérieures à 12 mm, sans protection contre les liquides.

IP44: protégé contre la pénétration des corps solides aux dimensions supérieures à 1 mm et protégé contre les projections d'eau de toutes directions.

IP55: protégé contre la pénétration de poussière et protégé contre les jets d'eau de toutes directions.

IP65: protégé contre la pénétration de poussière et protégé contre les jets d'eau de toutes directions.

1. CSQ-IQNET

Das CSQ-IQNET Prüfzeichen ist weltweit anerkannt und zertifiziert, daß FOSCARINI ein der Norm UNI EN ISO 9001:2000 entsprechendes Qualitätssystem anwendet, um ein hohes Qualitätsniveau in Hinblick auf Planung, Entwicklung, Produktion und Vertrieb der eigenen Produkte zu gewährleisten.

2. ENEC 03

Das Prüfzeichen ENEC (Elektrische Zertifizierung in Bezug auf die Europäischen Normen) ist eine freiwillige Zertifizierung die von Dritten gewährt wird. Es zertifiziert, dass ein Produkt den Vorgaben der EN 60598 Norm entspricht und von Firmen entwickelt und hergestellt wird, deren Qualitätsmanagement den Normen UNI EN ISO 9000:2000 entspricht.

3. IMQ

Italienisches Institut für Qualitätsmarktsicherung ist die führende italienische Prüf- und Zertifizierungsstelle für Konformität und zertifiziert, dass das Produkt den Vorgaben der EN 60598-Norm entspricht.

4. cULus

Zertifiziert, dass das Produkt den nordamerikanischen Normen entspricht und wird von UL, einer unabhängigen, im Bereich der Produktsicherheitszertifizierung für den nordamerikanischen Markt führenden Organisation ausgestellt.

5. CE

Erklärt, dass der Hersteller Produkte herstellt, die der EN 60598 Norm entsprechen.

6. CLASSE II

Bei Leuchten der Klasse II ist der Berührungsschutz durch eine doppelte und /oder verstärkte Schutzisolierung aller spannungführenden Teile gegeben, ohne Erdung.

7. Gerät zum unmittelbaren Einbau in normal entflammbareren Flächen geeignet.

8. IP SCHUTZGRAD

IP20: Gegen das Eindringen von Festkörpern größer als 12 mm geschützt, ohne Schutz gegen Flüssigkeiten.

IP44: Gegen das Eindringen von Festkörpern größer als 1 mm und gegen das Eindringen von Spritzwasser geschützt.

IP55: Gegen Staub und gegen das Eindringen von Spritzwasser geschützt.

IP65: Staubsicht und gegen das Eindringen von Spritzwasser geschützt.

1. CSQ-IQNET

La marca CSQ-IQNET es valida en todo el mundo y certifica que FOSCARINI tiene un sistema de calidad conforme a la norma UNI EN ISO 9001:2000 para garantizar un elevado nivel de calidad en la proyectación, el desarrollo, la producción y la venta de sus productos.

2. ENEC 03

La marca ENEC (Certificación Electrica relativa a las normas Europeas) es voluntaria y entregada por empresas terceras. Certifica que un producto cumple a la norma EN 60598 y ha sido proyectado y realizado por empresas con un sistema de calidad conforme a las normas UNI EN ISO 9000:2000.

3. IMQ

Instituto Italiano de la Marca de Calidad es la más importante sociedad italiana de pruebas y certificaciones de conformidad y certifica que el producto es conforme con los requisitos de la norma EN 60598.

4. cULus

Certifica que el producto cumple a las normas norteamericanas y es entregado por UL, la mas importante organización independiente de certificación de seguridad de los productos para el mercado estadounidense y canadiense.

5. CE

Declara que el producto cumple a la norma EN 60598.

6. CLASSE II

Aparatos con protección contra descargas eléctricas basados en un doble aislamiento o un aislamiento reforzado, sin dispositivo de toma de tierra.

7. Aparato indicado para el montaje directo sobre superficies normalmente inflamables.

8. NIVEL DE PROTECCIÓN IP

IP20: protección contra la penetración de cuerpos sólidos de un tamaño superior a 12 mm, sin protección contra líquidos.

IP44: protección contra la penetración de cuerpos sólidos de un tamaño superior a 1 mm y protección contra las salpicaduras de agua.

IP55: protección contra el polvo y protección contra los chorros de agua.

IP65: protección total contra el polvo y protección contra los chorros de agua.

-
Foscarini Srl

via delle Industrie 27
30020 Marcon / Ve / Italy
T +39 041 595 3811
F +39 041 595 3820
foscarini@foscarini.com
www.foscarini.com

Azienda certificata
UNI EN ISO 9001
15.02.1996 n° 9105.FOSC

-
edizione 06.2010

concept and graphic design:
Designwork
art direction: Artemio Croatto
art work: Erika Pittis
photography:
Massimo Gardone / Azimut.Photo
Alessandro Paderni / Eye
styling: Alessandramonti studio
photo post production:
Azimut.photo

thanks to:
Porro, De Padova, Desalto,
Living Divani, Busnelli, Rossana
Orlandi, Raimondo Garau,
Understate, MC Selvini, Lando,
Moroso, Plinio il Giovane,
Rimadesio, Riva 1920, Paloma,
Alias Design, Kristalia, Poliform,
Dejavu Home

colour separation:
Luce, GFP.it
made and printed in Italy
by GFP.it

HAVANA
DESIGN
JOZEPH FORAKIS
1993/2005





HAVANA
DESIGN
JOSEPH FORAKIS
1993





HAVANA
DESIGN
JOZEPH FORAKIS
1993



HAVANA – PARETE, WALL



HAVANA – SOSPENSIONE, SUSPENSION



HAVANA	design: Jozeph Forakis / 1993		LAMPADINE / BULBS						
			220 / 240V			120V			
	MISURE CM	DIMENSIONS INCHES	INCAND.	HALOG.	FLUOR.	INCAND.	HALOG.	FLUOR.	CERTIFICATIONS
terra / floor	Ø 23 h.172 cm	Ø 9 1/16" h. 66 7/8"		1x105W	1x20W	1x150W		1x23W	□ ▽ CE Ⓢ Ⓡ IP 20
sospensione / suspension	Ø 23 h.max 240 cm	Ø 9 1/16" h. max 200"		1x105W	1x30W	1x100W		1x23W	□ ▽ CE Ⓢ Ⓡ IP 20
parete / wall	p. 27 h.140 cm	d. 10 5/8" h. 55 1/8"		1x105W	1x30W	1x100W		1x23W	▽ CE Ⓢ Ⓡ IP 20
	FINITURE / FINISHES								
diffusore / shade	polietilene / polyethylene								
base / base	terra: metallo laccato o cromato / floor: lacquered or chrome metal								
	altri modelli: metallo laccato / other models: lacquered metal								
colori / colours	bianco, ghiaccio, giallo crema / white, ice, cream yellow								



HAVANA MONO
DESIGN
JOZEPH FORAKIS
2005





HAVANA MONO + OUTDOOR

DESIGN

JOZEPH FORAKIS

2005

PICCHETTO, SCATOLA A PERDERE, BASE RIPOSIZIONABILE
STAKE, UNDERGROUND BOX, REPOSITIONABLE BASE



HAVANA OUTDOOR		design: Jozeph Forakis / 2005		LAMPADINE / BULBS					CERTIFICATIONS	
		MISURE CM	DIMENSIONS INCHES	220 / 240V			120V			
				INCAND.	HALOG.	FLUOR.	INCAND.	HALOG.	FLUOR.	
terra / floor		Ø 23 h. 170 cm	Ø 9 1/16" h. 67"	1x60W	1x42W	1x20W	1x60W		1x23W	IP 65
terra bassa / low floor		Ø 23 h. 143 cm	Ø 9 1/16" h. 56 1/2"	1x60W	1x42W	1x20W	1x60W		1x23W	IP 65
suspension		Ø 23 h. max 370 cm	Ø 9 1/16" h. max 200"	1x60W	1x42W	1x12W	1x60W		1x23W	IP 65
		FINITURE / FINISHES								
diffusore / shade		polietilene / polyethylene								
base / base		metallo laccato / lacquered metal								
colori / colours		bianco, giallo / white, yellow								

HAVANA MONO		design: Jozeph Forakis / 2005		LAMPADINA / LAMP					CERTIFICATIONS	
		MISURE CM	DIMENSIONS INCHES	220 / 240V			120V			
				INCAND.	HALOG.	FLUOR.	INCAND.	HALOG.	FLUOR.	
terra / floor		Ø 28 h. 172 cm	Ø 11" h. 67 7/8"	1x60W	1x42W	1x12W	1x60W		1x23W	IP 20
suspension		Ø 23 h. max 240 cm	Ø 9 1/16" h. max 200"	1x60W	1x42W	1x12W	1x60W		1x23W	IP 20
parete / wall		p. 27 h. 140 cm	d. 10 5/8" h. 55 1/8"	1x60W	1x42W	1x12W	1x60W		1x23W	IP 20
		FINITURE / FINISHES								
diffusore / shade		polietilene / polyethylene								
base / base		metallo laccato / lacquered metal								
colori / colours		bianco, giallo / white, yellow								

HAVANA - OUTDOOR SOSPENSIONE, SUSPENSION



BUBBLE
 DESIGN
 VALERIO BOTTIN
 2000

BUBBLE - SOSPENSIONE, SUSPENSION

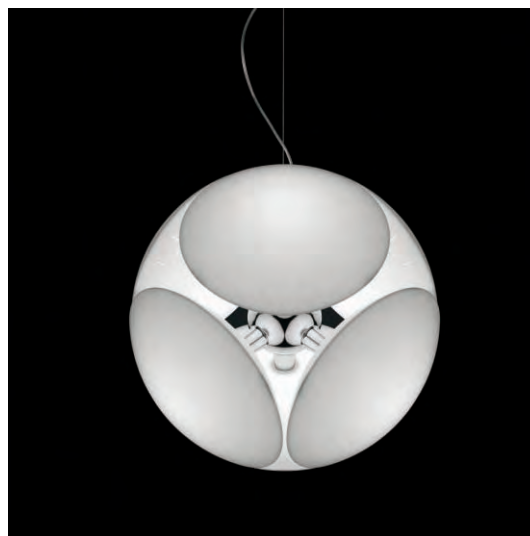

BUBBLE	design: Valerio Bottin / 2000		LAMPADINE / BULBS						CERTIFICATIONS
	MISURE CM	DIMENSIONS INCHES	220 / 240V			120V			
			INCAND.	HALOG.	FLUOR.	INCAND.	HALOG.	FLUOR.	
tavolo / table	Ø 50 h. 51 cm	Ø 19 3/4" h. 20"	6x40W	6x28W	6x8W	6x40W			IP 20
sospensione / suspension	Ø 50 h. max 200 cm	Ø 19 3/4" h. max 200"	6x40W	6x28W	6x8W	6x25W			
FINITURE / FINISHES									
diffusore / shade	policarbonato / polycarbonate								
colori / colours	bianco / white								
base / base	metallo cromato / chrome metal								



BUBBLE - TAVOLO, TABLE

DOLMEN
DESIGN
FERRUCCIO LAVIANI
1996





DOLMEN
 DESIGN
 FERRUCCIO LAVIANI
 1996

DOLMEN	design: Ferruccio Laviani / 1996		LAMPADINE / BULBS			
			220 / 240V			120V
	MISURE CM	DIMENSIONS INCHES	INCAND.	HALOG.	FLUOR.	CERTIFICATIONS
	l. 40 p. 12 h. 180 cm	l. 15 3/4" d. 4 3/4" h. 70 7/8"			2x58W _{CFL-NI}	INCAND. HALOG. FLUOR. 2x40W _{CFL-NI}  IP 20
	FINITURE / FINISHES					
diffusore / shade	policarbonato e alluminio / polycarbonate and aluminium					



EMPIRE
DESIGN
LUCA NICHETTO
2007





EMPIRE
 DESIGN
 LUCA NICHETTO
 2007

EMPIRE	design: Luca Nichetto / 2007			LAMPADINE / BULBS						
	MISURE CM	DIMENSIONS INCHES	DIMMER	220 / 240V			120V			CERTIFICATIONS
	l. 31 p. 21 h. 190 cm	l. 12 3/16" d. 8 1/4" h. 74 16/13"	•	INCAND.	HALOG.	FLUOR.	INCAND.	HALOG.	FLUOR.	
					1x160W			1x150W		
	FINITURE / FINISHES									
diffusore / shade	metacrilato / methacrylate									
colori / colours	grigio trasparente, bianco, marrone / transparent grey, white, brown									





TROPICO
DESIGN
GIULIO IACCHETTI
2008

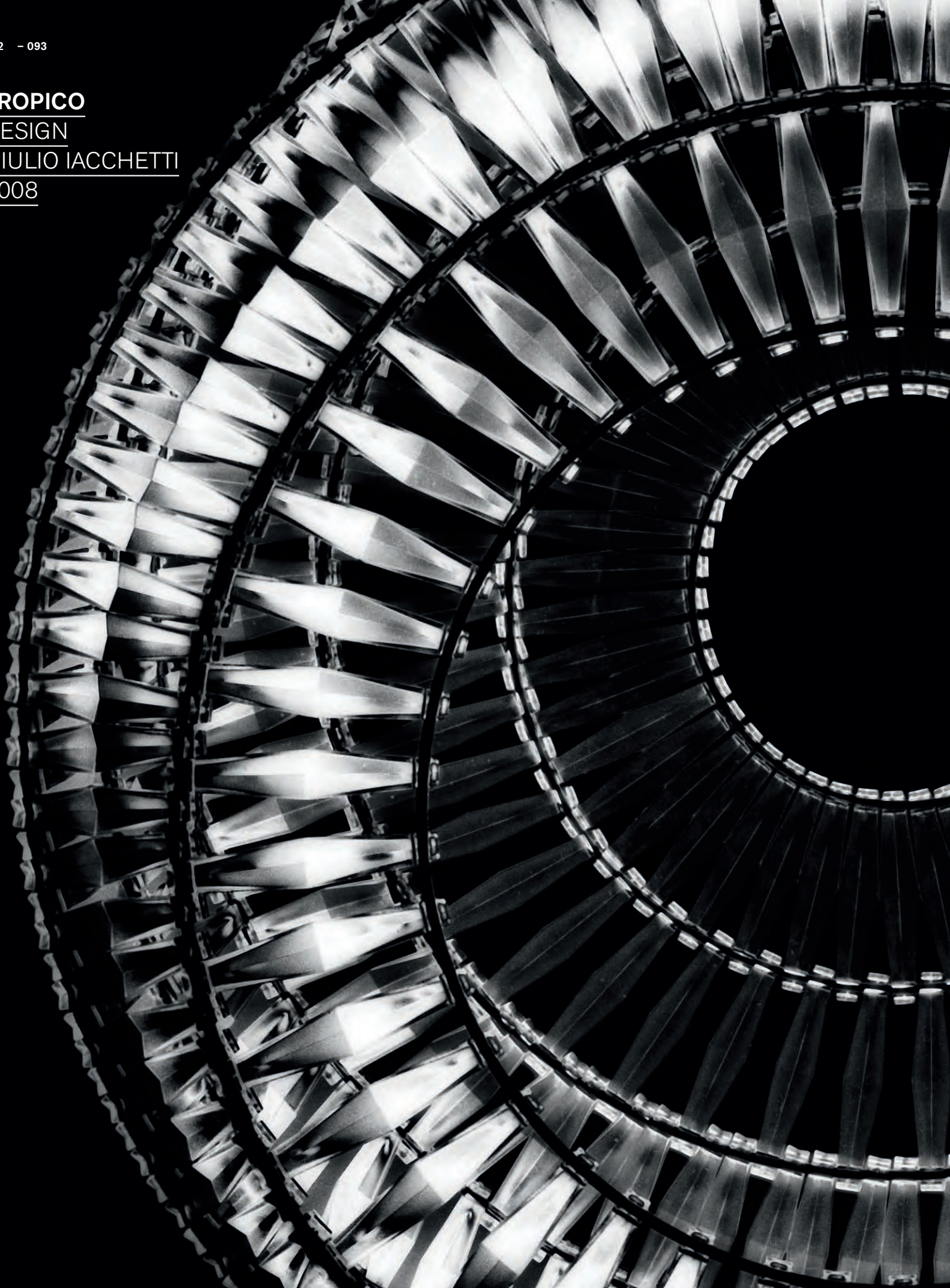

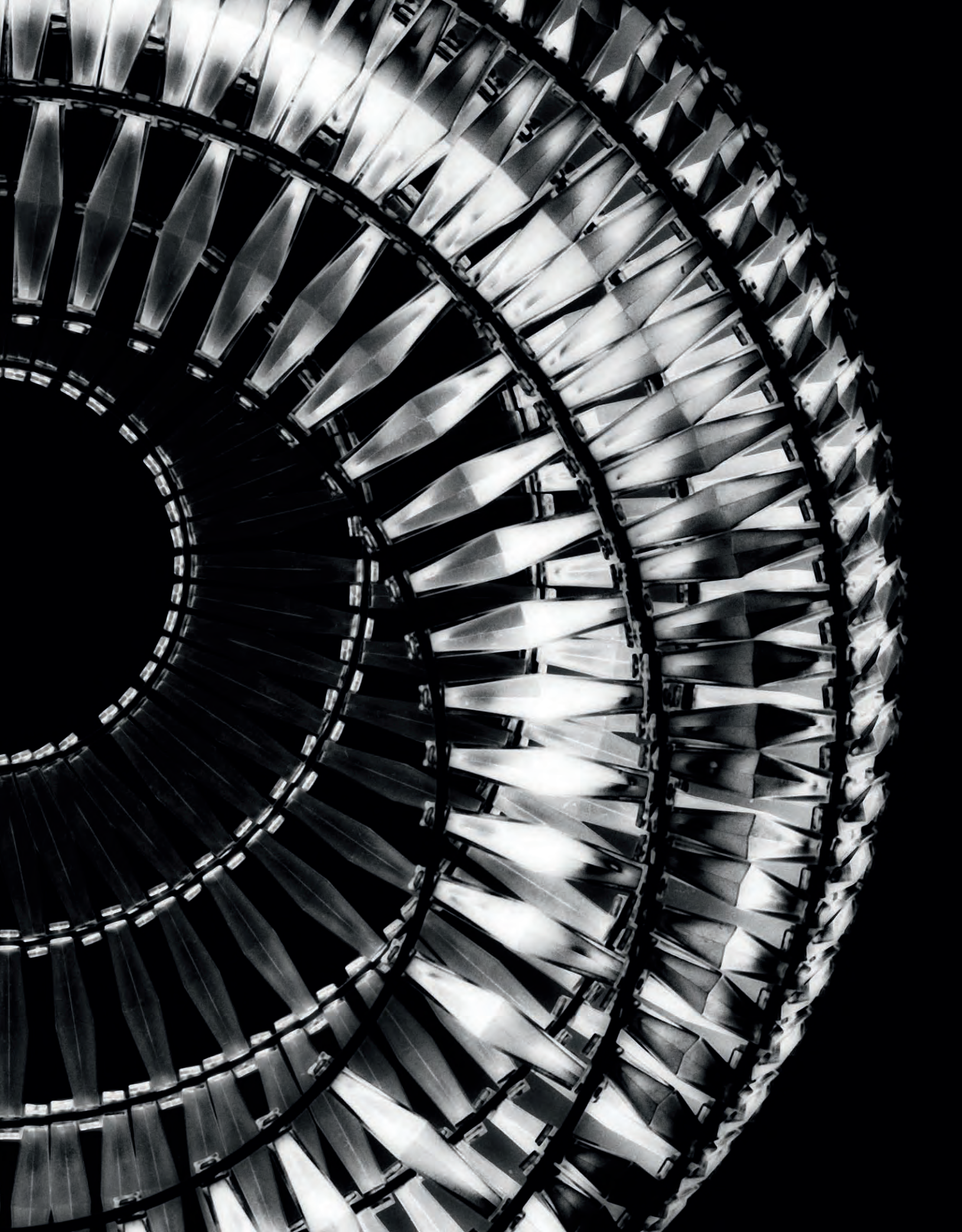





TROPICO
DESIGN
GIULIO IACCHETTI
2008



TROPICO - SPHERA



TROPICO
 DESIGN
 GIULIO IACCHETTI
 2008

TROPICO	design: Giulio Iacchetti / 2008		LAMPADINE / BULBS						
	MISURE CM	DIMENSIONS INCHES	220 / 240V			120V			CERTIFICATIONS
			INCAND.	HALOG.	FLUOR.	INCAND.	HALOG.	FLUOR.	
Bell	l. 70 h. 200 cm	l. 29 1/2" h. 200"			1x42W _{CFL-NI}			1x42W _{CFL-NI}	 IP 20
Ellipse	l. 70 h. 200 cm	l. 29 1/2" h. 200"			1x42W _{CFL-NI}			1x42W _{CFL-NI}	 IP 20
Sphera	l. 60 h. 200 cm	l. 23 3/4" h. 200"			1x42W _{CFL-NI}			1x42W _{CFL-NI}	 IP 20
Vertical	l. 30 h. 200 cm	l. 11 5/6" h. 200"			1x40W _{CFL-NI}			1x36W _{CFL-NI}	 IP 20
	FINITURE / FINISHES								
diffusore / shade	resina termoplastica / thermoplastic resin								
colori / colours	ghiaccio, avorio / ice, ivory								
optional	set filtri / filter set								

TROPICO - ELLIPSE - BELL



TROPICO

DESIGN

GIULIO IACCHETTI

2008





TROPICO - VERTICAL

TRESS
DESIGN
MARC SADLER
2008





TRESS
DESIGN
MARC SADLER
2008





TRESS
DESIGN
MARC SADLER
2008

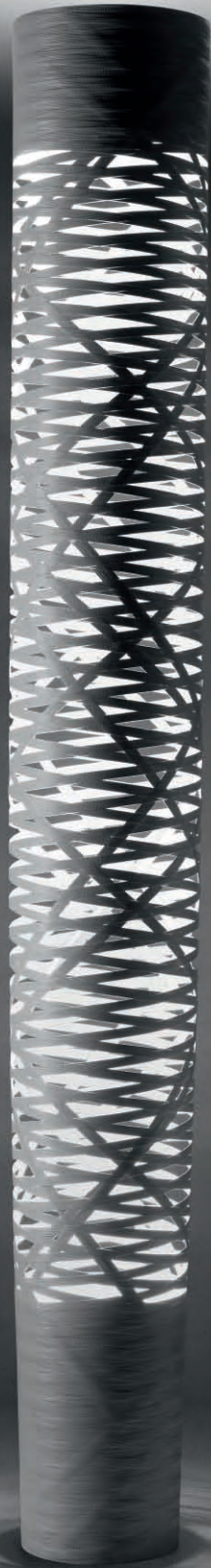



TRESS - TERRA, FLOOR

TRESS
DESIGN
MARC SADLER
2008





TRESS
DESIGN
MARC SADLER
2008



TRESS - SOSPENSIONE GRANDE, SUSPENSION GRANDE



TRESS
 DESIGN
 MARC SADLER
 2008

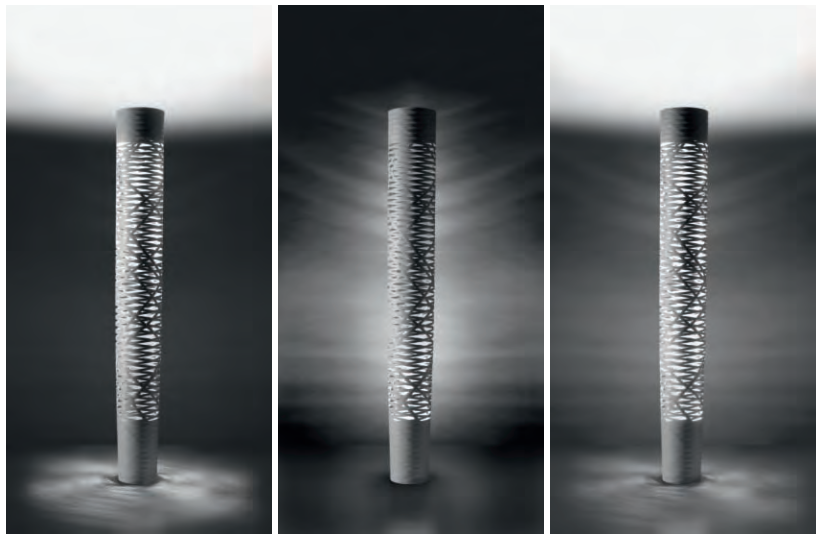

TRESS	design: Marc Sadler / 2008		LAMPADINE / BULBS						CERTIFICATIONS	
	MISURE CM	DIMENSIONS INCHES	DIMMER	220 / 240V			120V			
				INCAND.	HALOG.	FLUOR.	INCAND.	HALOG.	FLUOR.	
tavolo / table	Ø 23 h. 61 cm	Ø 9 7/32" h. 24 1/32"	•		1x100W			1x75W		IP 20
terra / floor, grande	Ø 25 h. 195 cm	Ø 9 27/32" h. 76 25/32"	•		1x100W			1x75W		IP 20
			•		+1x230W			+1x300W		
terra / floor, media	Ø 24 h. 110 cm	Ø 9 7/16" h. 43 5/16"	•		1x100W			1x75W		IP 20
sospensione / suspension, grande	Ø 48 h. 200 cm	Ø 19 1/16" h. 196"			1x160W			1x200W		IP 20
sospensione / suspension, media	Ø 24 h. 200 cm	Ø 9 7/16" h. 196"			1x100W			1x75W		IP 20
sospensione / suspension, piccola	Ø 23 h. 200 cm	Ø 9 7/32" h. 196"			1x100W			1x75W		IP 20
FINITURE / FINISHES										
diffusore / shade	materiale composito su base di fibra di vetro laccato / compound material on lacquered glass fibre base									
colori / colours	nero, bianco, rosso / black, white, red									



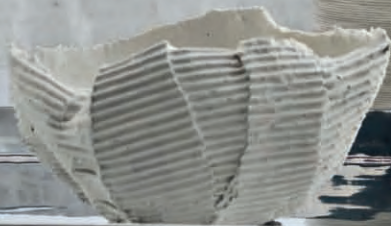

TWIGGY
DESIGN
MARC SADLER
2006



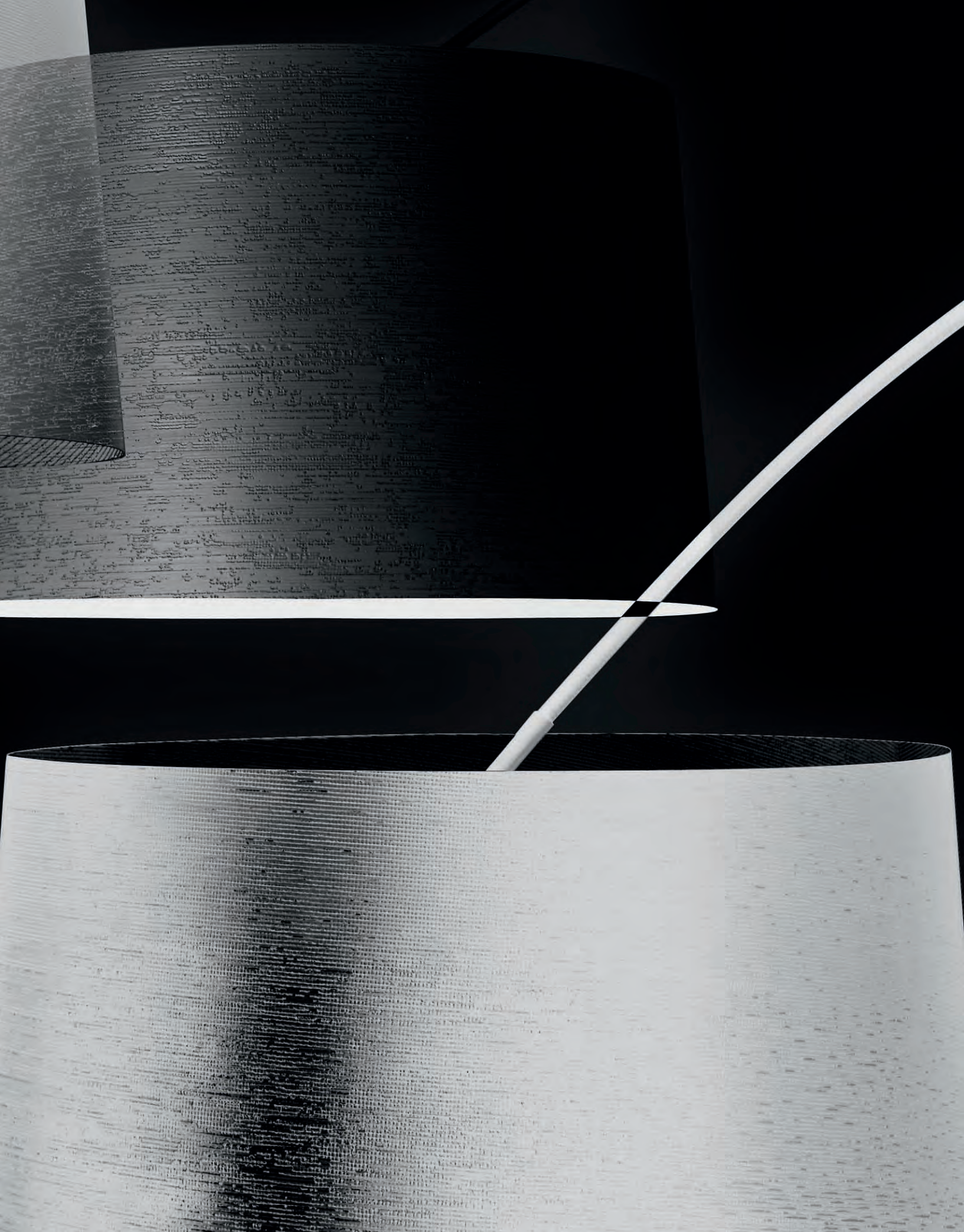

TWIGGY
DESIGN
MARC SADLER
2006





TWIGGY
DESIGN
MARC SADLER
2006





TWIGGY - SOSPENSIONE, SUSPENSION



TWIGGY
DESIGN
MARC SADLER
2006





TWIGGY
DESIGN
MARC SADLER
2006





LE SOLEIL

DESIGN

VICENTE GARCIA

JIMENEZ

2009





LE SOLEIL

DESIGN

VICENTE GARCIA

JIMENEZ

2009





LE SOLEIL
 DESIGN
 VICENTE GARCIA
 JIMENEZ
 2009

LE SOLEIL	design: Vicente Garcia Jimenez / 2009		LAMPADINE / BULBS						
	MISURE CM	DIMENSIONS INCHES	220 / 240V			120V			CERTIFICATIONS
sospensione / suspension	Ø 62 h. 200 cm	Ø 24 7/32" h. 196"	INCAND.	HALOG.	FLUOR.	INCAND.	HALOG.	FLUOR.	
	FINITURE / FINISHES								
diffusore / shade	policarbonato / polycarbonate								
colori / colours	bianco, rosso, acquamarina / white, red, aquamarine								

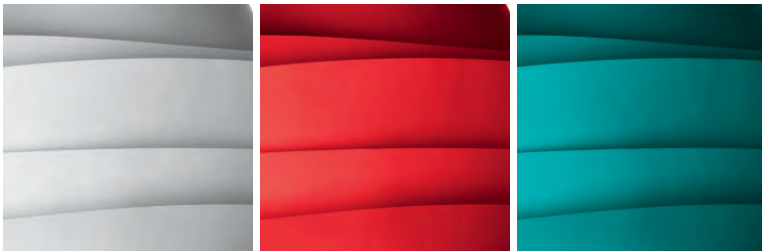

LE SOLEIL - SOSPENSIONE, SUSPENSION



WAVE
DESIGN
STUDIO BARUFFI
& DE SANTI
2009





WAVE
DESIGN
STUDIO BARUFFI
& DE SANTI
2009

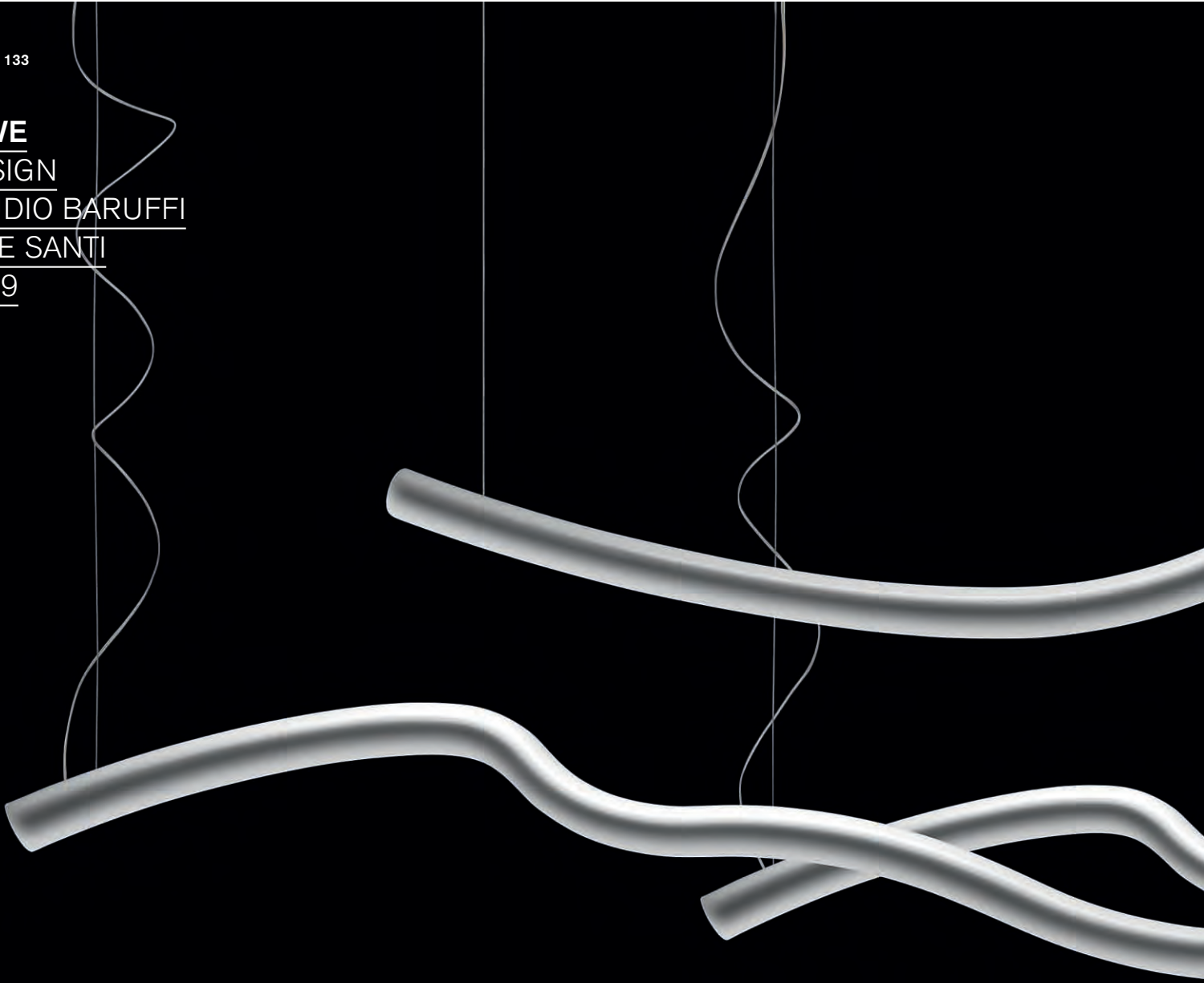



WAVE
DESIGN
STUDIO BARUFFI
& DE SANTI
2009



WAVE	design: studio Baruffi & De Santi / 2009		LAMPADINE / BULBS						
			220 / 240V			120V			CERTIFICATIONS
	MISURE CM	DIMENSIONS INCHES	INCAND.	HALOG.	FLUOR.	INCAND.	HALOG.	FLUOR.	
sospensione / suspension	l. 228 h. 200 cm	l. 88 1/32" h. 196"		3x80W			3x100W		∇ CE IP 20
FINITURE / FINISHES									
diffusore / shade	alluminio laccato / lacquered aluminium								
colori / colours	nero, bianco, alluminio / black, white, aluminium								



WAVE - SOSPENSIONE, SUSPENSION

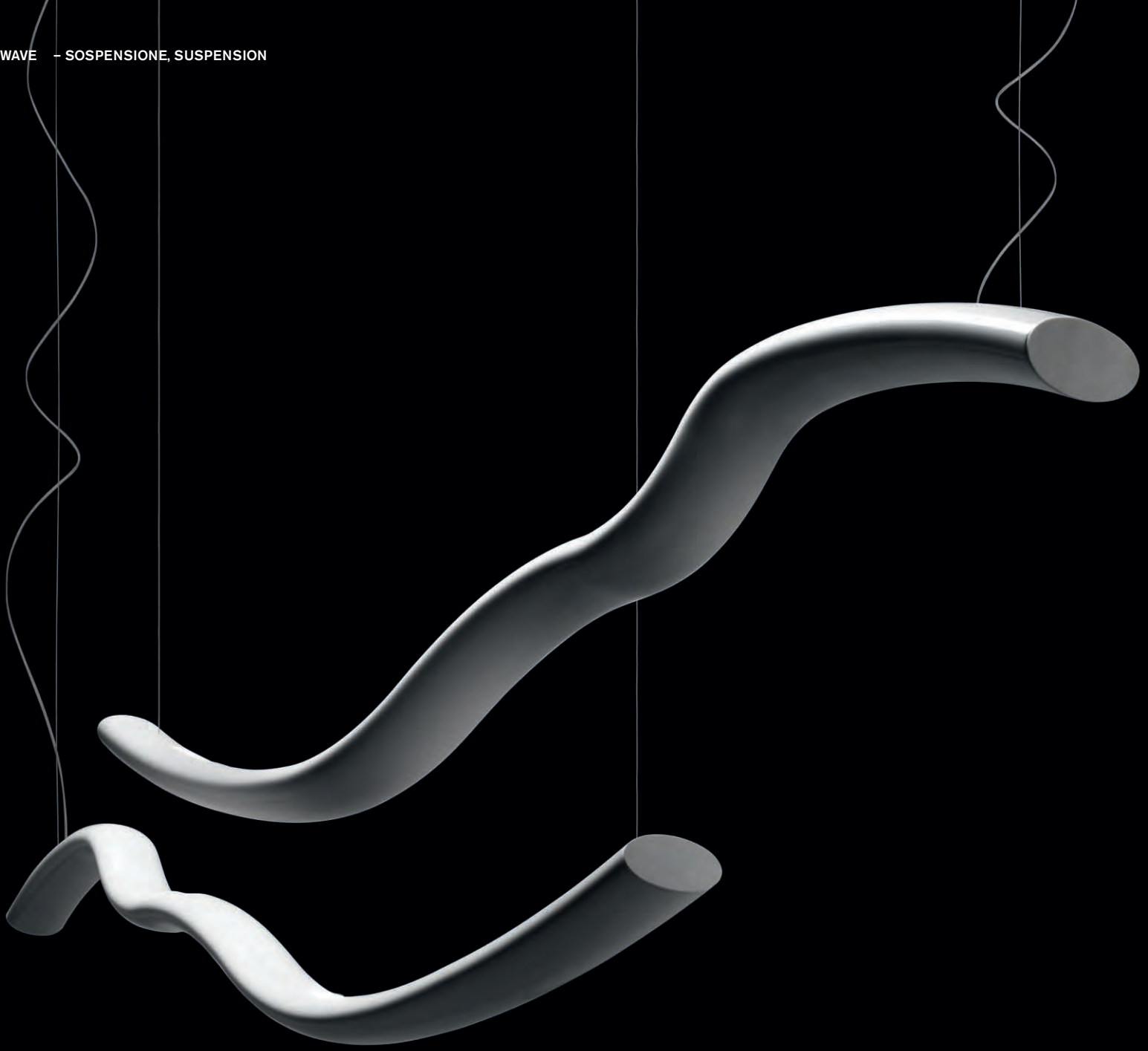

CABOCHE

DESIGN

PATRICIA UROQUIOLA

CON ELIANA GEROTTO

2005





CABOCHE

DESIGN

PATRICIA URQUIOLA

CON ELIANA GEROTTO

2005



CABOCHE - SOSPENSIONE, SUSPENSION



CABOCHE**DESIGN**

**PATRICIA URQUIOLA
CON ELIANA GEROTTO**

2005



CABOCHE - TAVOLO, TABLE

	design: Patricia Urquiola e Eliana Gerotto / 2005		LAMPADINE / BULBS						CERTIFICATIONS	
	MISURE CM	DIMENSIONS INCHES	DIMMER	220 / 240V			120V			
				INCAND.	HALOG.	FLUOR.	INCAND.	HALOG.	FLUOR.	
tavolo / table, grande	l. 50 h. 38 cm	l. 19 3/4" h. 15"	•		1x120W			1x150W		IP 20
tavolo / table, piccola	l. 31 h. 38 cm	l. 12 1/5" h. 15"	•		1x60W			1x60W		IP 20
					1x48W					
terra / floor, grande	l. 70 h. 178 cm	l. 29 1/2" h. 70"	•		1x230W			1x200W		IP 20
terra / floor, media	l. 50 h. 154 cm	l. 19 3/4" h. 60 3/5"	•		1x160W			1x150W		IP 20
sospensione / suspension, grande	l. 70 h. 200 cm	l. 29 1/2" h. 200"			1x230W			1x200W		IP 20
sospensione / suspension, media	l. 50 h. 200 cm	l. 19 3/4" h. 200"			1x160W			1x150W		IP 20
sospensione / suspension, piccola	l. 31 h. 200 cm	l. 12 1/5" h. 200"			1x60W			1x60W		IP 20
soffitto / ceiling	l. 50 h. 19 cm	l. 19 3/4" h. 7 1/2"			1x120W			1x100W		IP 20
parete / wall, media	l. 50 p. 24,5 h. 19,5 cm	l. 19 3/4" d. 9 5/8" h. 7 3/5"			1x120W			1x100W		IP 20
parete / wall, piccola	l. 31 p. 18 h. 19,5 cm	l. 12 1/5" d. 7" h. 7"			1x120W			1x100W		IP 20
FINITURE / FINISHES										
diffusore / shade	polimetilmetacrilato e vetro soffiato / polymethylmethacrylate and blown glass									
colori / colours	giallo oro, trasparente / gold, clear									
base / base	metallo laccato bianco / white lacquered metal									



CABOCHE - SOFFITTO, CEILING





CABOCHE

DESIGN

PATRICIA URQUIOLA

CON ELIANA GEROTTO

2005

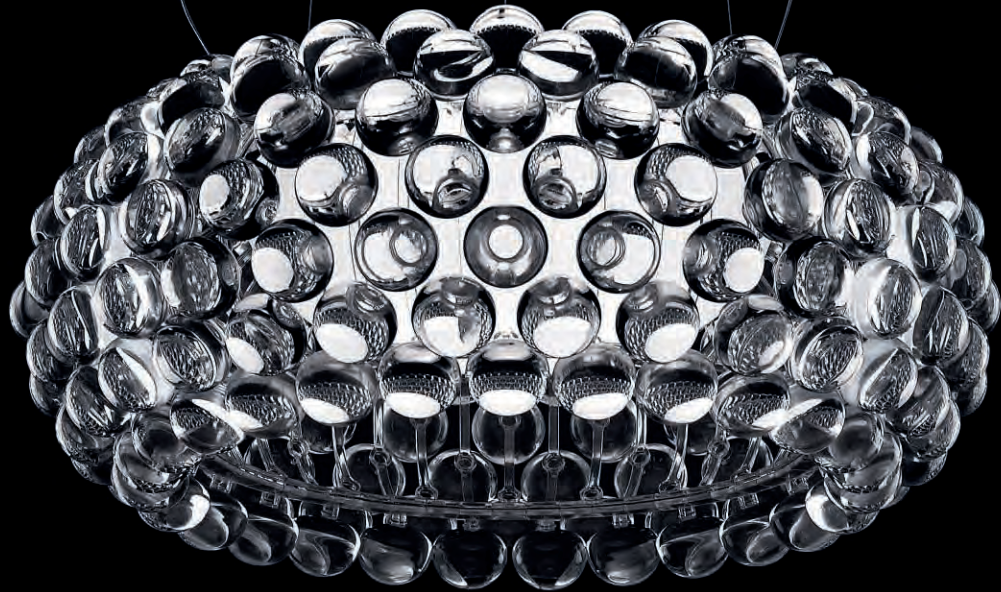

CABOCHE PICCOLA - SOSPENSIONE, SUSPENSION



CABOCHE

DESIGN

PATRICIA URQUIOLA

CON ELIANA GEROTTO

2005

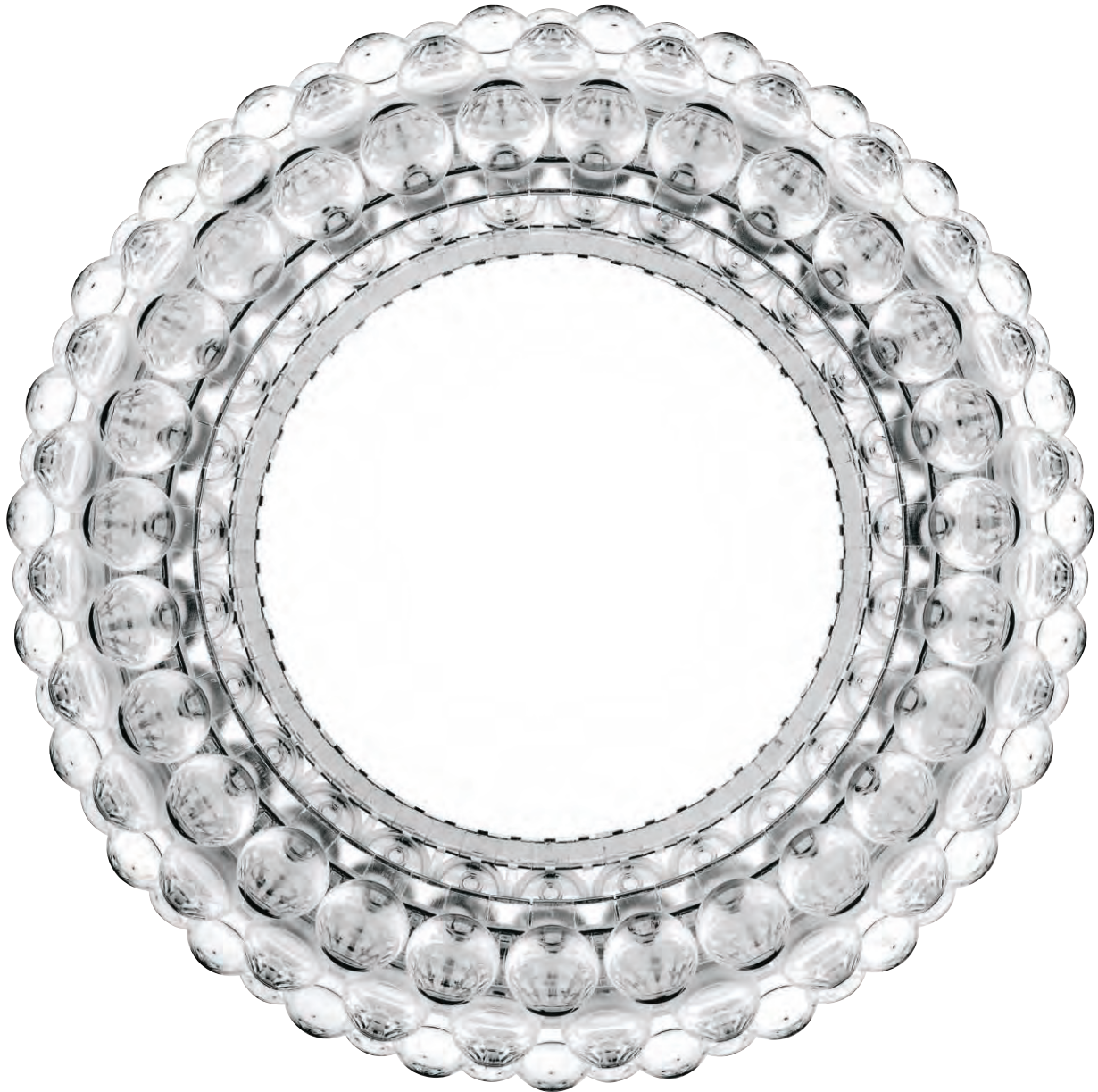









CABOCHE - PARETE, WALL

NEW BUDS

DESIGN

RODOLFO DORDONI

2007

NEW BUDS	design: Rodolfo Dordoni / 2007		LAMPADINE / BULBS						CERTIFICATIONS
	MISURE CM	DIMENSIONS INCHES	220 / 240V			120V			
			INCAND.	HALOG.	FLUOR.	INCAND.	HALOG.	FLUOR.	
New Buds 1	Ø 26 h. max 200 cm	Ø 10 5/16" h. max 200"		1x150W	1x23W		1x100W	1x23W	  IP 20
New Buds 2	Ø 42 h. max 200 cm	Ø 16 5/16" h. max 200"		1x150W	1x23W		1x100W	1x23W	  IP 20
New Buds 3	Ø 30 h. max 200 cm	Ø 11 13/16" h. max 200"		1x150W	1x23W		1x100W	1x23W	  IP 20
	FINITURE / FINISHES								
diffusore / shade	vetro soffiato / blown glass								
colori / colours	grigio, avorio, ambra / grey, ivory, amber								

NEW BUDS - SOSPENSIONE, SUSPENSION

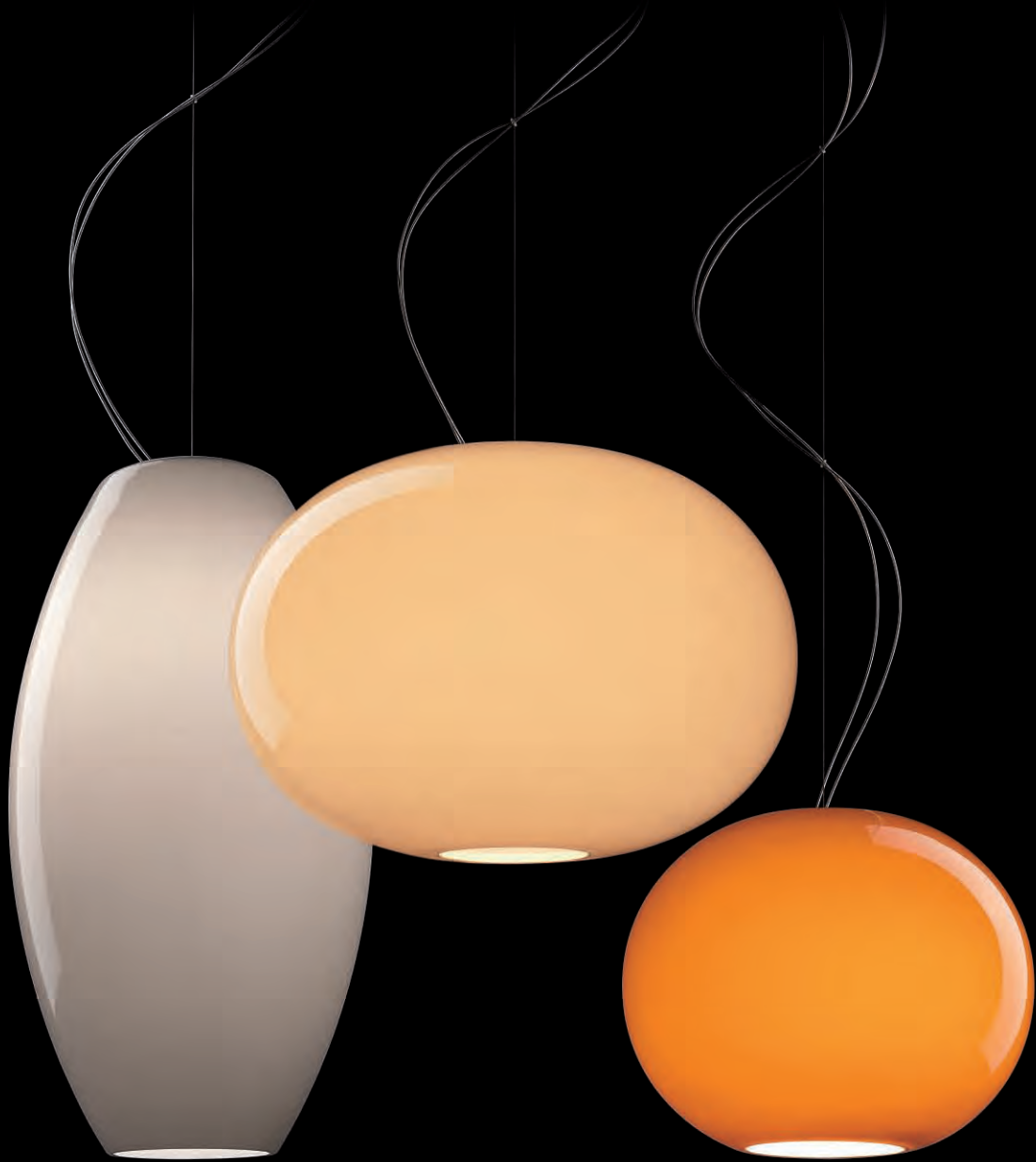

GREGG

DESIGN

LUDOVICA E ROBERTO

PALOMBA

2007

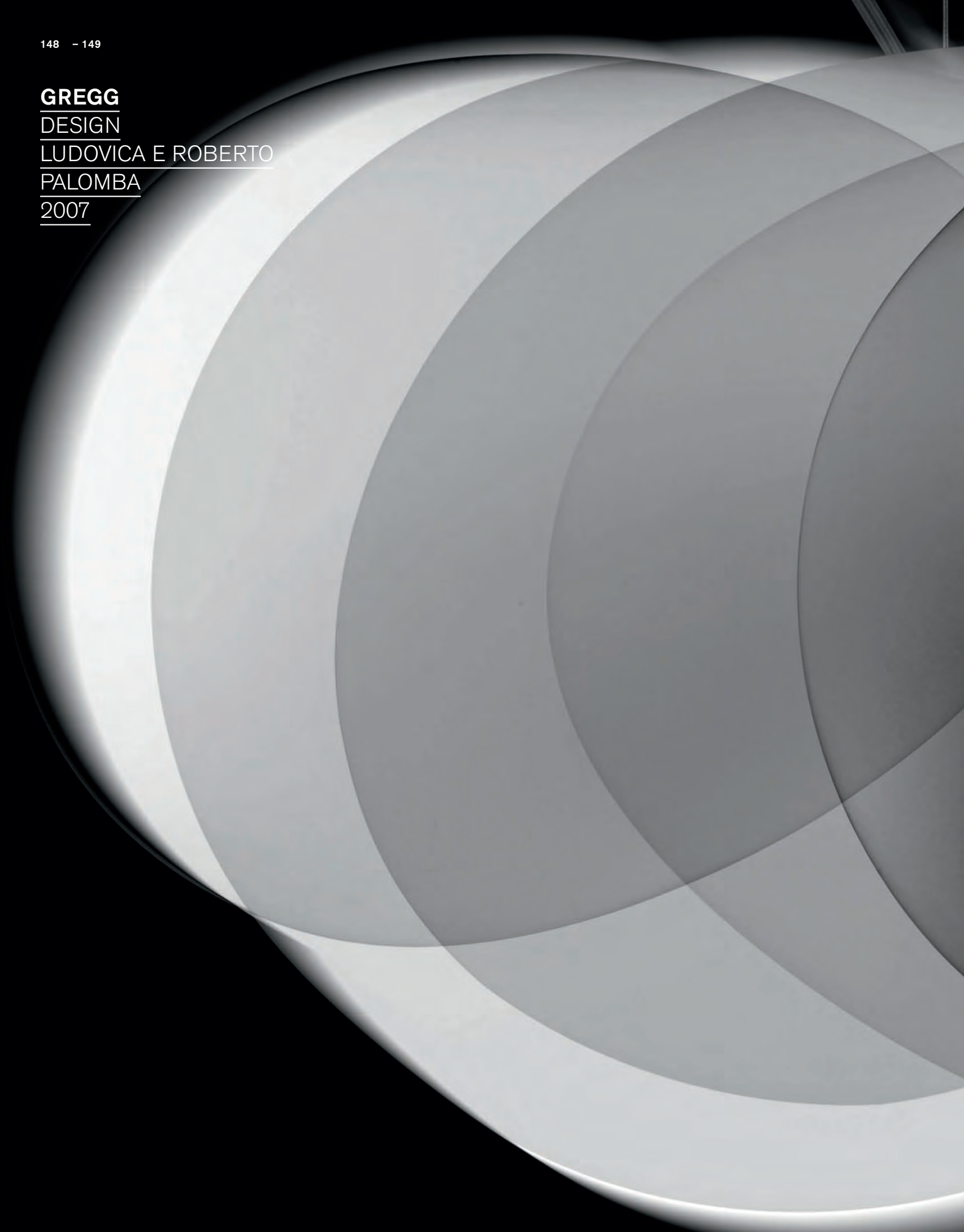

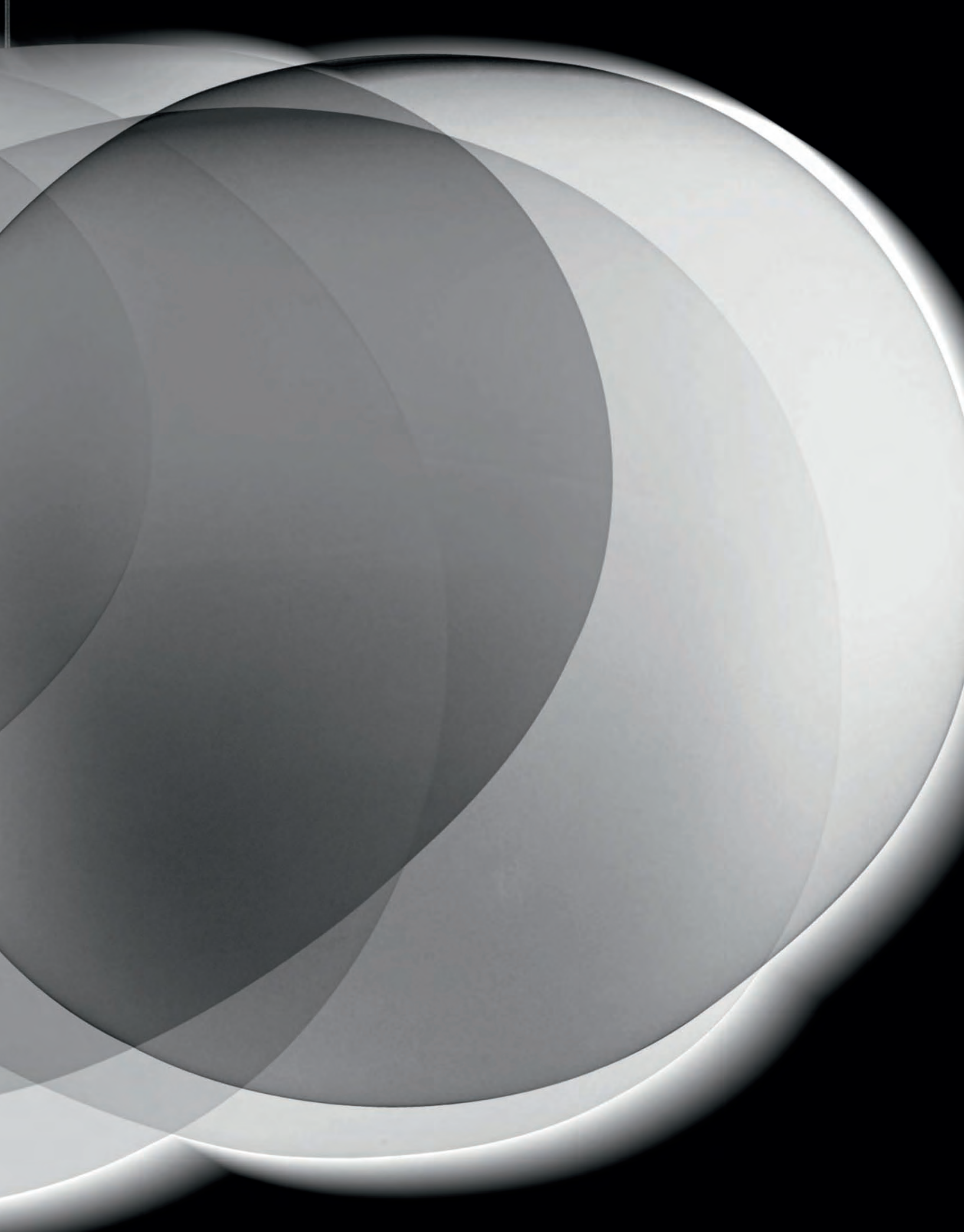

GREGG

DESIGN

LUDOVICA E ROBERTO

PALOMBA

2007



GREGG - SOSPENSIONE, SUSPENSION



GREGG

DESIGN

LUDOVICA E ROBERTO

PALOMBA

2007

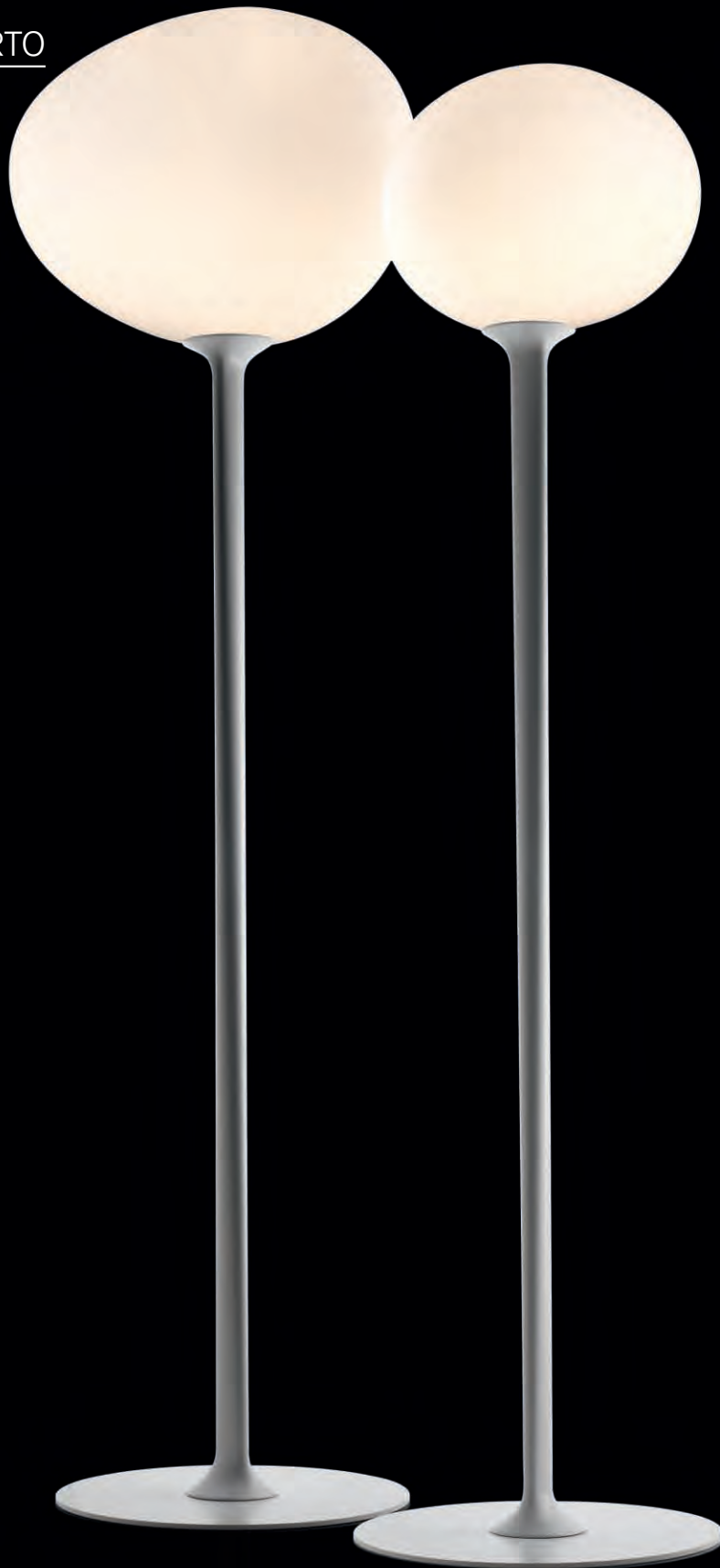



GREGG
DESIGN
LUDOVICA E ROBERTO
PALOMBA
2007

GREGG - SOFFITTO, CEILING



GREGG	design: Ludovica e Roberto Palomba / 2007		LAMPADINE / BULBS						CERTIFICATIONS	
			220 / 240V			120V				
	MISURE CM	DIMENSIONS INCHES	DIMMER	INCAND.	HALOG.	FLUOR.	INCAND.	HALOG.	FLUOR.	
tavolo / table, grande	l. 47 p. 40 h. 39 cm	l. 18 1/2" d. 15 3/4" h. 15 3/8"	•		1x205W	1x20W		1x150W	1x23W	☐ ▽ CE IP 20
tavolo / table, media	l. 31 p. 26 h. 26 cm	l. 12 3/16" d. 10 1/4" h. 10 1/4"	•		1x150W	1x20W		1x100W	1x23W	☐ ▽ CE IP 20
tavolo / table, piccola	l. 13 p. 11 h. 11 cm	l. 5 1/8" d. 4 5/16" h. 4 5/16"	•		1x25W			1x25W		☐ ▽ CE IP 20
terra / floor grande alta	l. 47 p. 44 h. 190 cm	l. 18 1/2" d. 17 3/8" h. 74 7/8"	•		1x205W			1x150W		☐ CE IP 20
terra / floor grande bassa	l. 47 p. 36 h. 138 cm	l. 18 1/2" d. 14 1/8" h. 54 1/8"	•		1x205W			1x150W		☐ CE IP 20
terra / floor media alta	l. 31 p. 44 h. 168 cm	l. 12 3/16" d. 17 3/8" h. 66 1/2"	•		1x205W			1x150W		☐ CE IP 20
terra / floor media bassa	l. 31 p. 36 h. 120 cm	l. 12 3/16" d. 14 1/8" h. 47 1/8"	•		1x205W			1x150W		☐ CE IP 20
suspension, grande	l. 47 p. 40 h. max 200 cm	l. 18 1/2" d. 15 3/4" h. max 200"			1x205W	1x30W		1x150W	1x23W	▽ CE Ⓢ Ⓡ IP 20
suspension, media	l. 31 p. 26 h. max 200 cm	l. 12 3/16" d. 10 1/4" h. max 200"			1x150W	1x30W		1x100W	1x23W	▽ CE Ⓢ Ⓡ IP 20
suspension, piccola	l. 13 p. 11 h. max 200 cm	l. 5 1/8" d. 4 5/16" h. max 200"			1x33W			1x40W		▽ CE Ⓢ Ⓡ IP 20
soffitto / ceiling, media	l. 31 h. 27 cm	l. 12 3/16" h. 10 5/8"			1x150W	1x23W		1x100W	1x23W	▽ CE Ⓢ Ⓡ IP 20
soffitto / ceiling, piccola	l. 12 h. 12 cm	l. 5 1/8" h. 4 5/16"			1x20W			1x25W		▽ CE Ⓢ Ⓡ IP 20
parete / wall, media	l. 31 p. 26 h. 27 cm	l. 12 3/16" d. 10 5/8" h. 10 5/8"			1x150W	1x23W		1x100W	1x23W	▽ CE Ⓢ Ⓡ IP 20
parete / wall, piccola	l. 13 p. 12 h. 11 cm	l. 5 1/8" d. 4 3/4" h. 4 5/16"			1x20W			1x25W		▽ CE Ⓢ Ⓡ IP 20
FINITURE / FINISHES										
diffusore / shade	vetro soffiato satinato / blown satin glass									
colori / colours	bianco / white									





FLY-FLY
DESIGN
LUDOVICA
E ROBERTO
PALOMBA
2009





FLY-FLY
 DESIGN
 LUDOVICA
 E ROBERTO
 PALOMBA
 2009

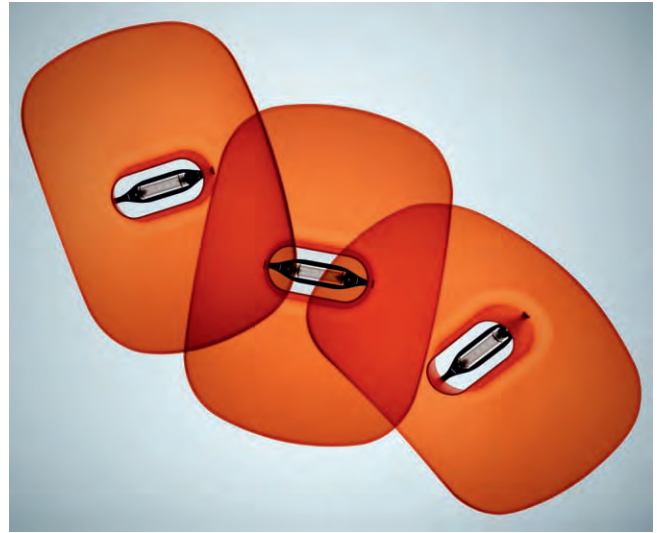

FLY FLY	design: Ludovica e Roberto Palomba / 2009		LAMPADINE / BULBS						
			220 / 240V			120V			
	MISURE CM	DIMENSIONS INCHES	INCAND.	HALOG.	FLUOR.	INCAND.	HALOG.	FLUOR.	CERTIFICATIONS
sospensione / suspension	l. 80 p. 66 h. 200 cm	l. 31 15/32" d. 26" h. 196"		1x230W			1x300W		
	FINITURE / FINISHES								
diffusore / shade	policarbonato / polycarbonate								
colori / colours	bianco, arancio / white, orange								

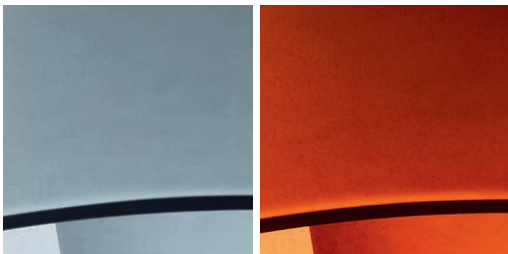

FLY-FLY - SOSPENSIONE, SUSPENSION



SUPERNOVA
DESIGN
FERRUCCIO LAVIANI
2000





SUPERNOVA

DESIGN

FERRUCCIO LAVIANI

2000

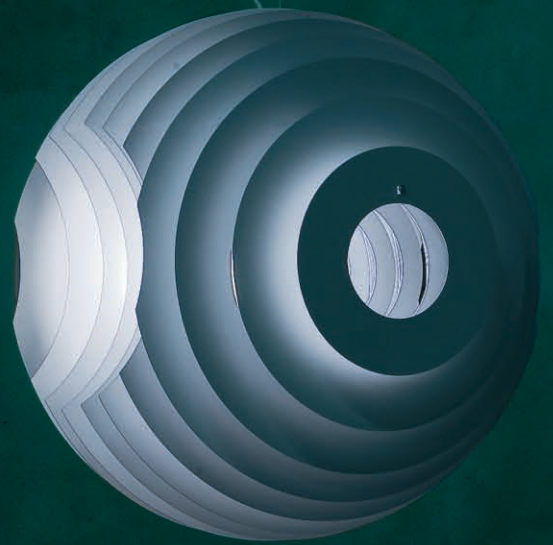

SUPERNOVA - SOSPENSIONE, SUSPENSION

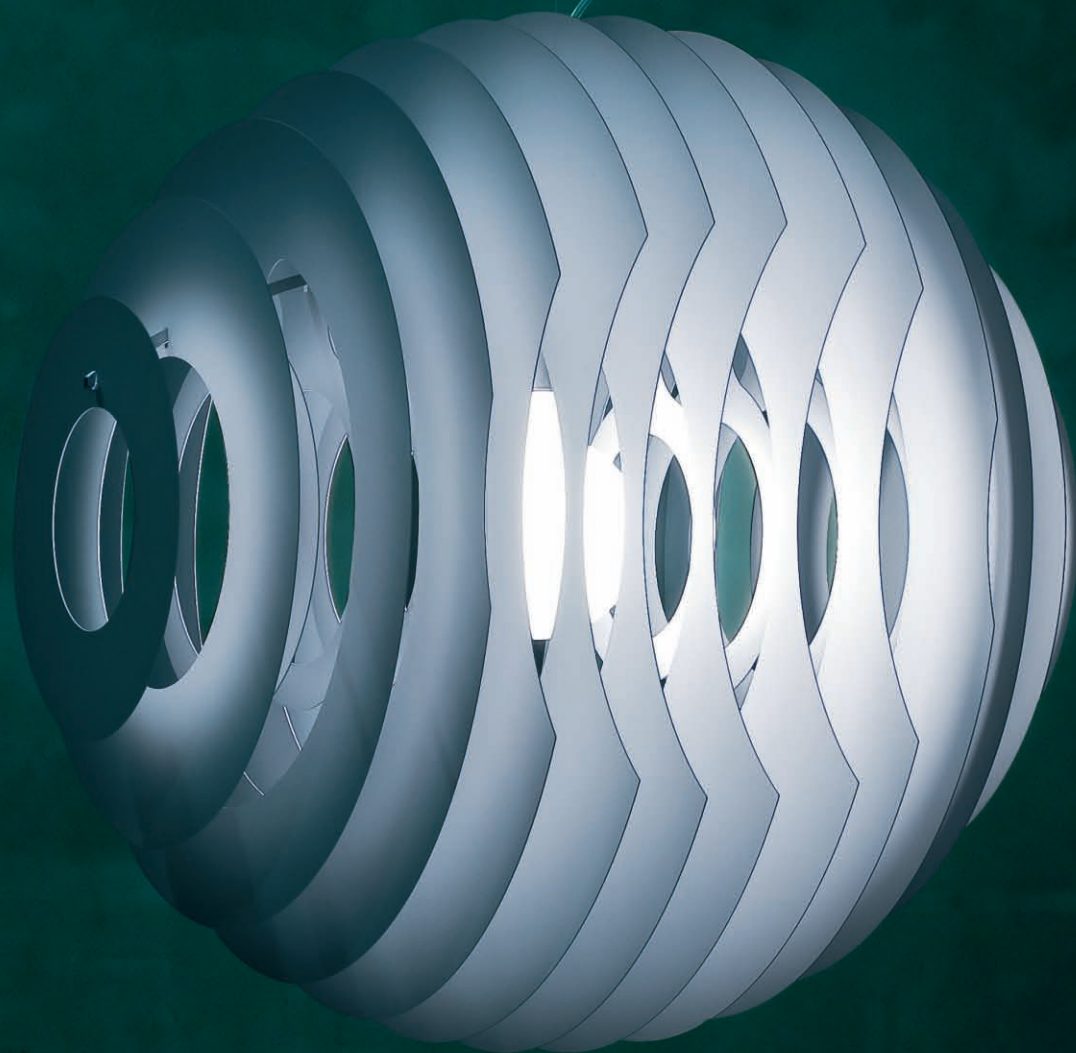

SUPERNOVA
 DESIGN
 FERRUCCIO LAVIANI
 2000

SUPERNOVA	design: Ferruccio Laviani / 2000		LAMPADINE / BULBS						CERTIFICATIONS
	MISURE CM	DIMENSIONS INCHES	220 / 240V			120V			
			INCAND.	HALOG.	FLUOR.	INCAND.	HALOG.	FLUOR.	
sospensione / suspension XL	l. 75 p. 86 h. max 500 cm	l. 29 1/2" d. 33 3/32" h. max 200"			1x23W			1x100W	▽ CE IP 20
sospensione / suspension	l. 50 p. 57 h. max 200 cm	l. 19 3/4" d. 22 1/2" h. max 200"			1x23W			1x100W	▽ CE IP 20
	FINITURE / FINISHES								
diffusore / shade	alluminio / aluminium								
colori / colours	alluminio, multicolore / aluminium, multicolour								



SUPERNOVA - SOSPENSIONE, SUSPENSION

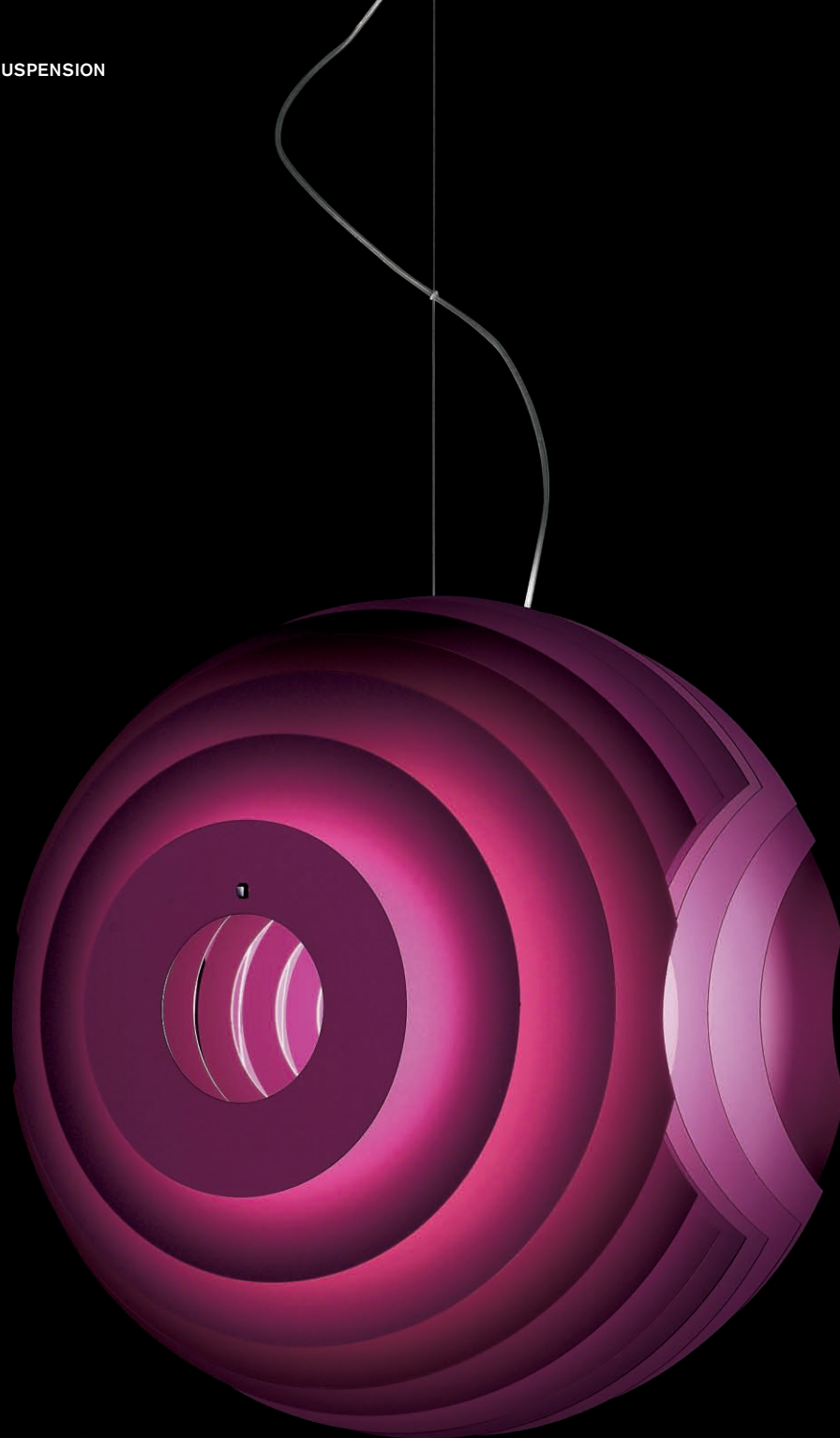

LIGHTWEIGHT
DESIGN
TOM DIXON
1995





LIGHTWEIGHT
DESIGN
TOM DIXON
1995

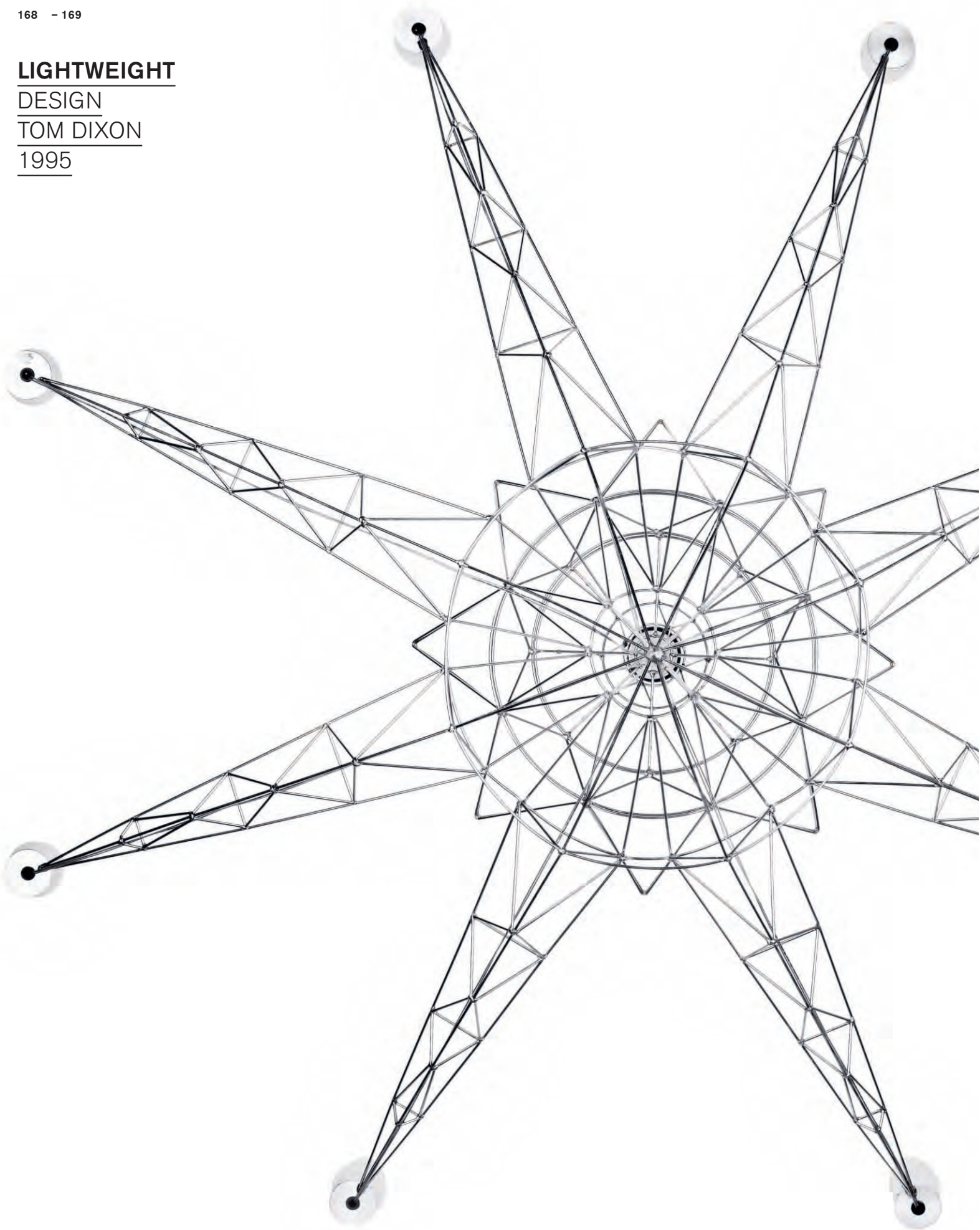

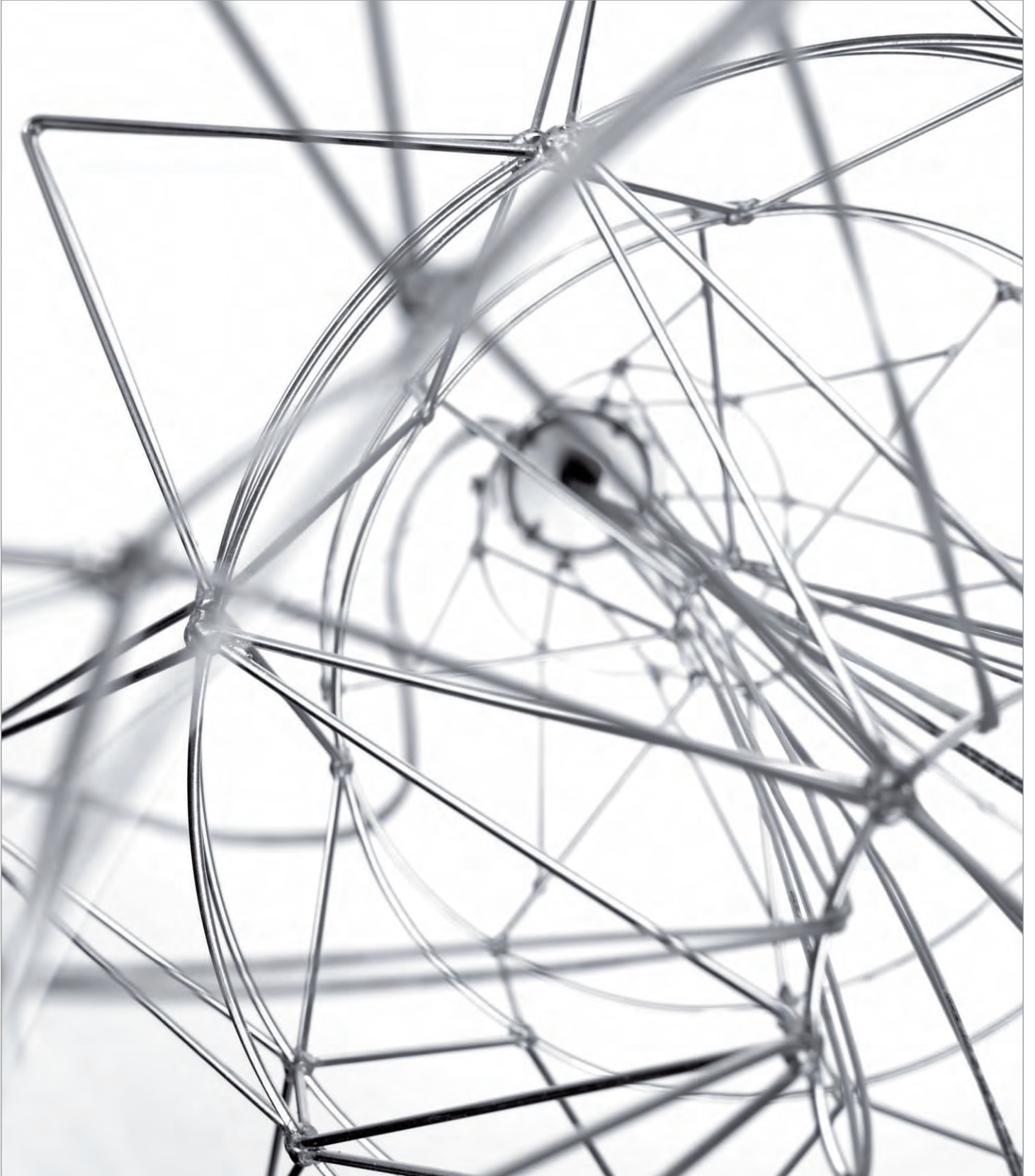

LIGHTWEIGHT
 DESIGN
 TOM DIXON
 1995



LIGHTWEIGHT	design: Tom Dixon / 1995		LAMPADINE / BULBS						
			220 / 240V			120V			
	MISURE CM	DIMENSIONS INCHES	INCAND.	HALOG.	FLUOR.	INCAND.	HALOG.	FLUOR.	CERTIFICATIONS
	Ø 116 h. max 200 cm	Ø 47 1/4" h. max 200"		8x20W			8x20W		∇ CE IP 20
	FINITURE / FINISHES								
diffusore / shade	vetro soffiato / blown glass								
colori / colours	metallo anodizzato / anodised metal								

LIGHTWEIGHT — SOSPENSIONE, SUSPENSION

